









1. PACIFIC COAST HWY. ELEVATION



2. 2ND STREET ELEVATION



3. MARINA DR. ELEVATION



4. PARKING ENTRY FROM MAIN ST.

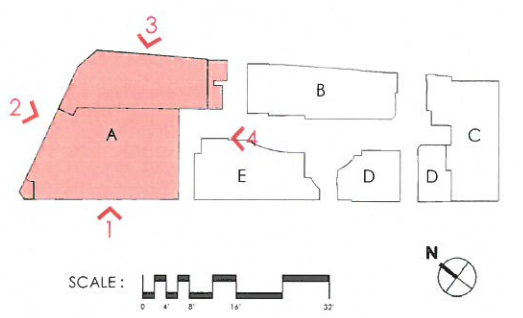

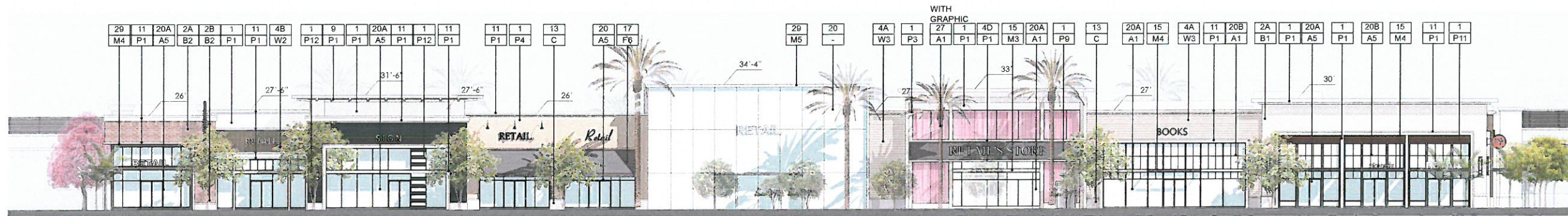

1. MAIN ST. ELEVATION



2. NORTH ELEVATION



3. PACIFIC COAST HWY. ELEVATION



4. SOUTH ELEVATION

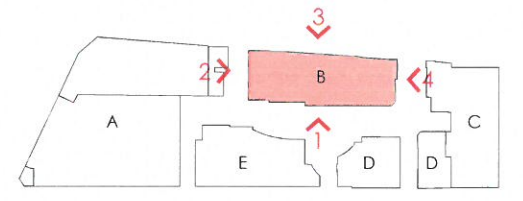

[4] TAKI SUN



FINAL SITE PLAN SUBMITTAL

BUILDING B ELEVATIONS



2017.08.14

29

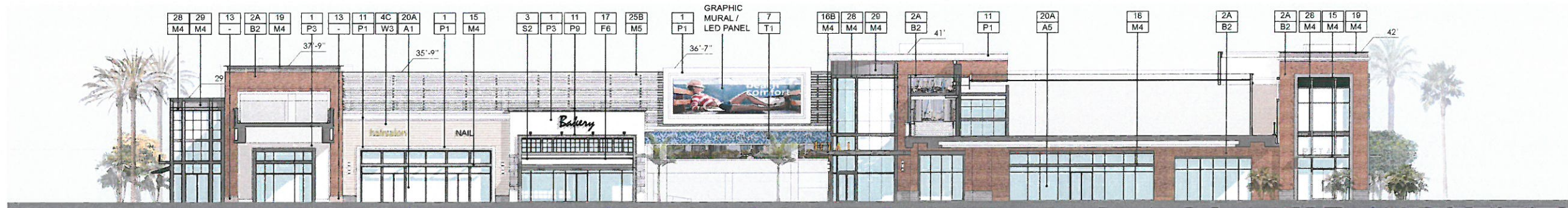

1. NORTH ELEVATION



2. PACIFIC COAST HWY. ELEVATION

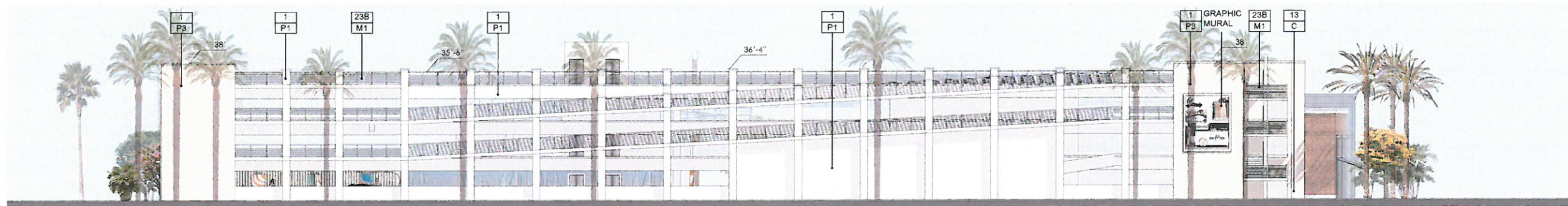

3. SOUTH ELEVATION

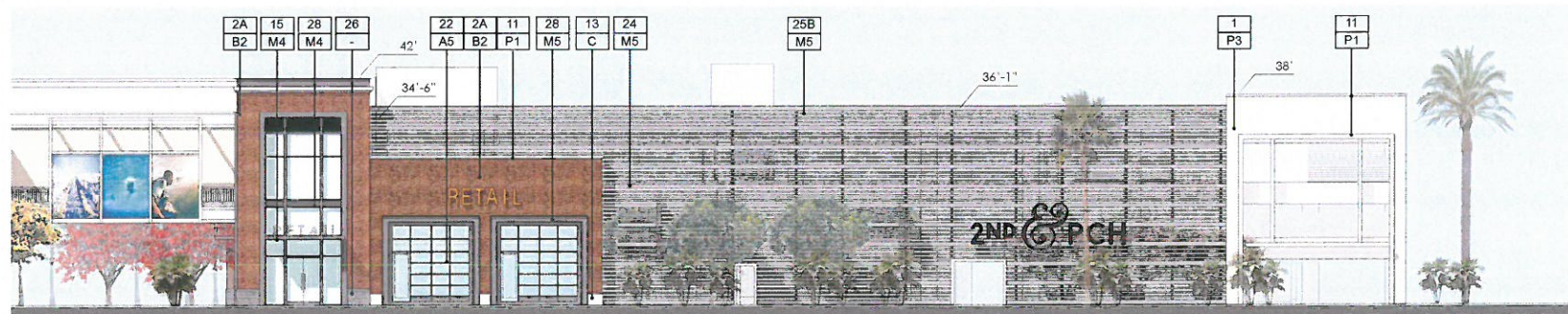

4. MARINA DR. ELEVATION

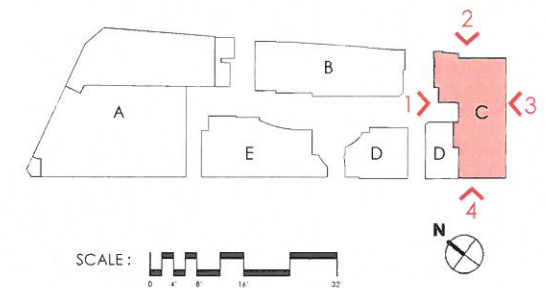

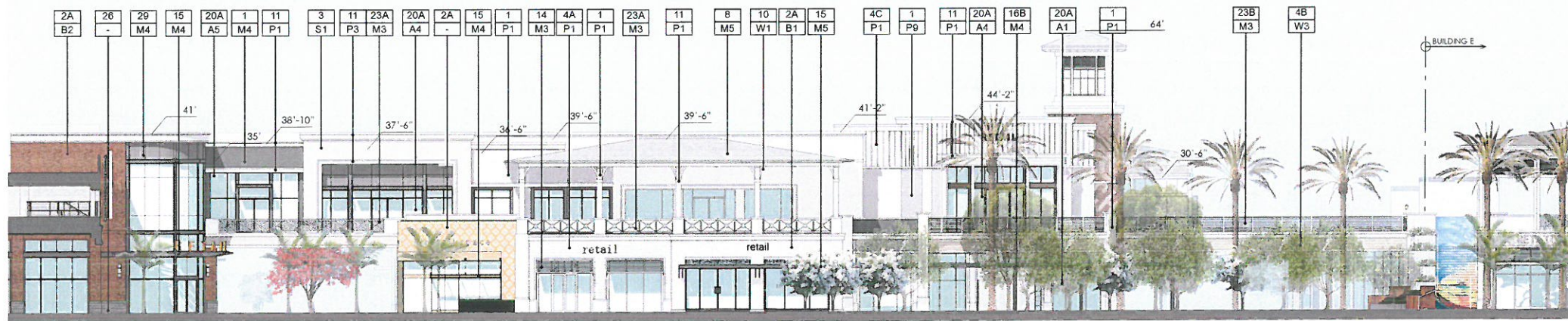

1. MAIN ST. ELEVATION

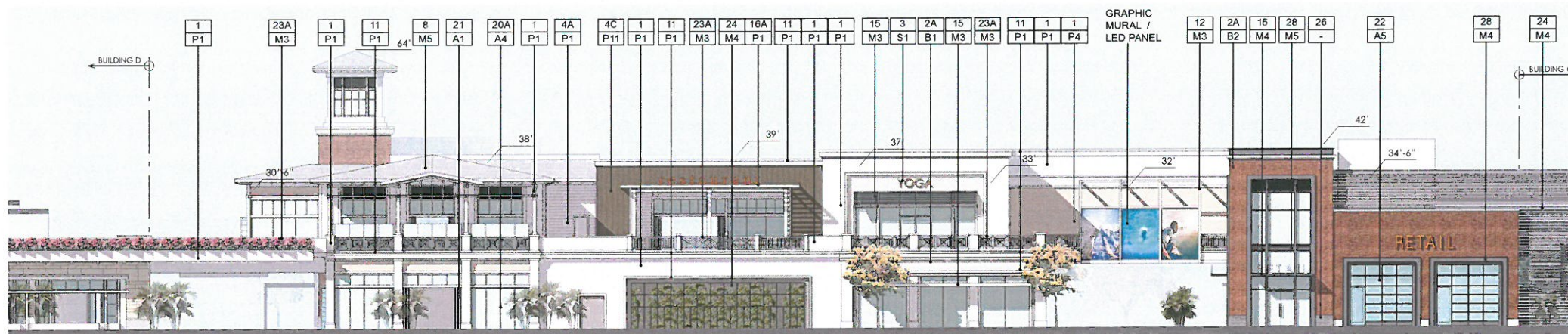

2. MARINA DR. ELEVATION



3. NORTH ELEVATION

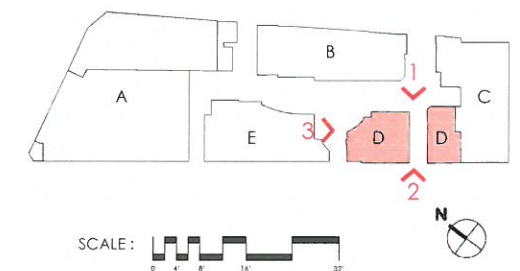

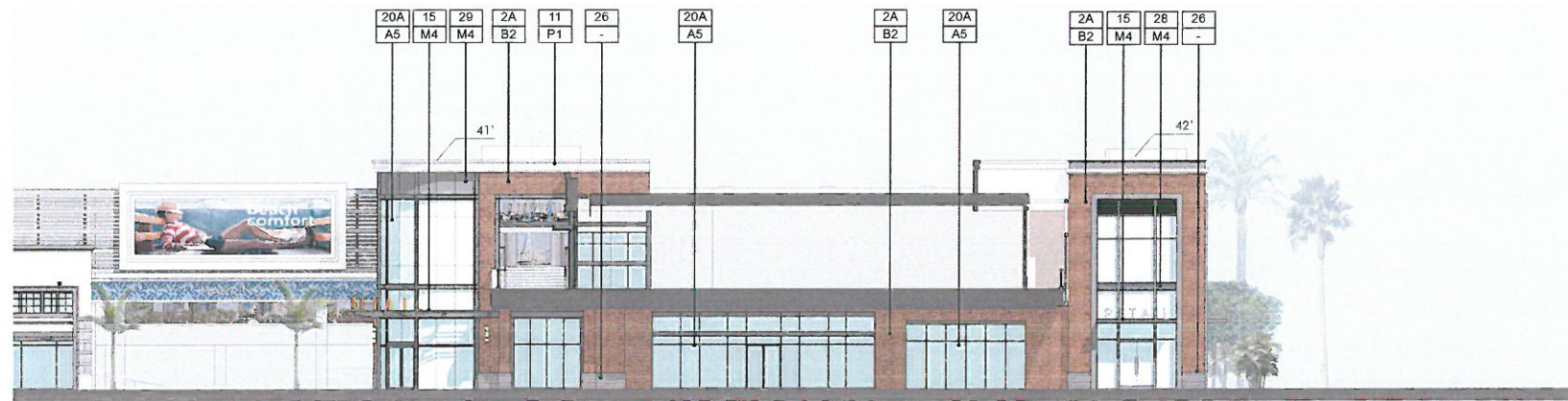

1. NORTH ELEVATION AT PASEO

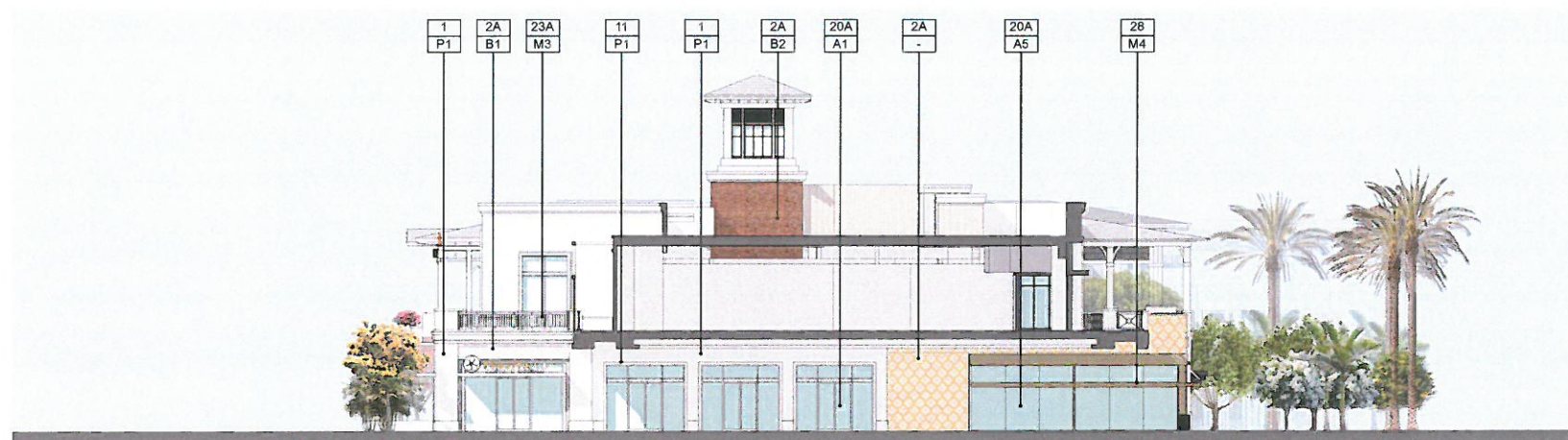

2. SOUTH ELEVATION AT PASEO

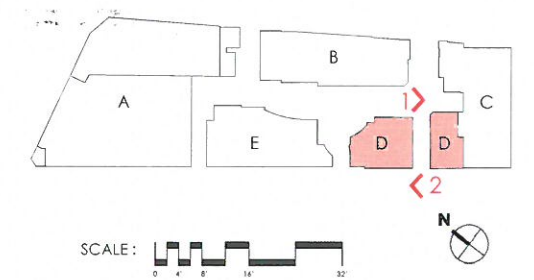

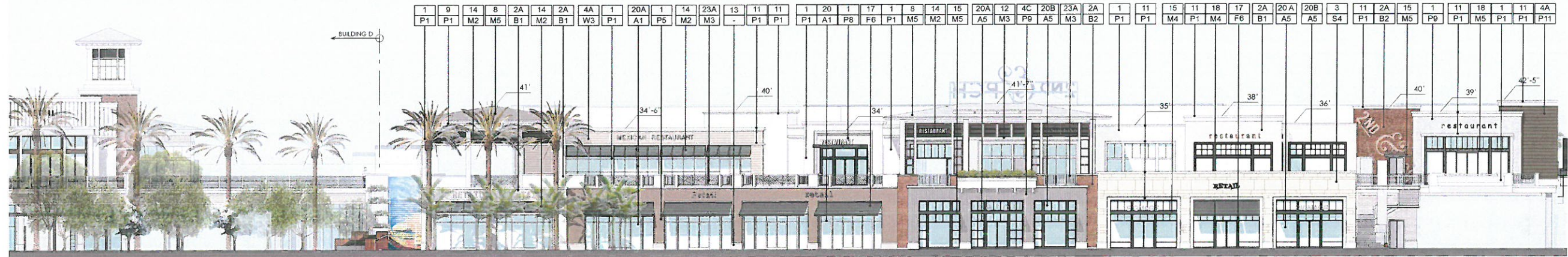

1. MAIN ST. ELEVATION

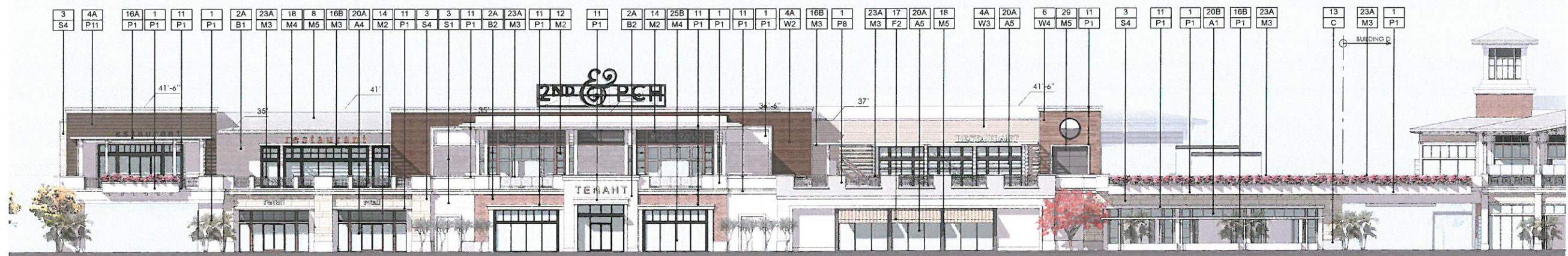

2. MARINA DR. ELEVATION

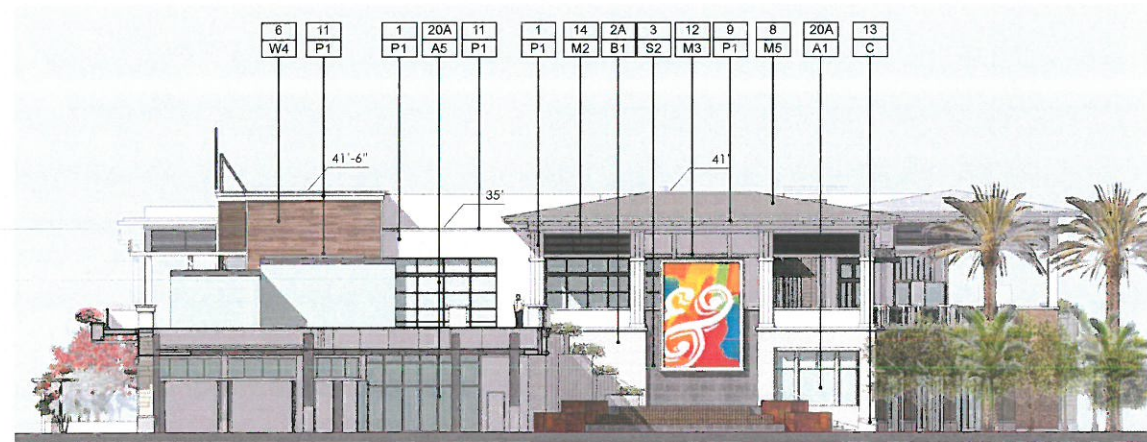

3. SOUTH ELEVATION

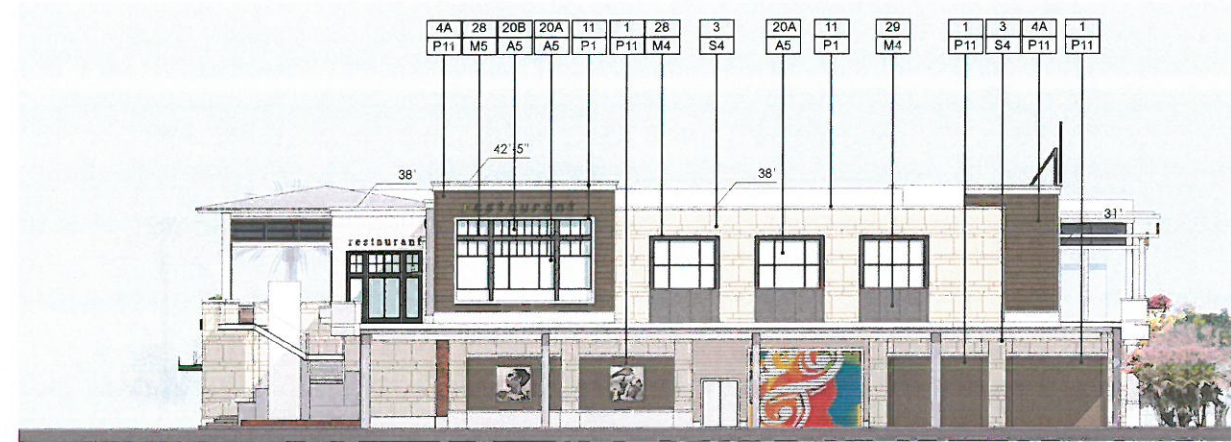

4. NORTH ELEVATION

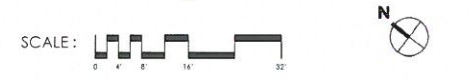
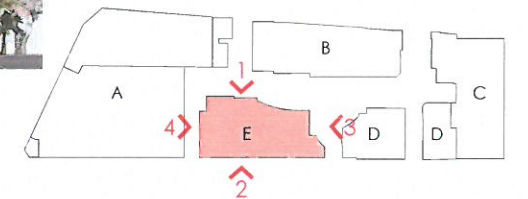

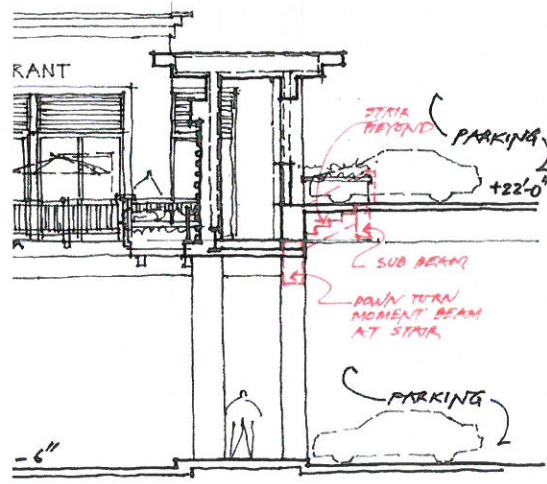

A

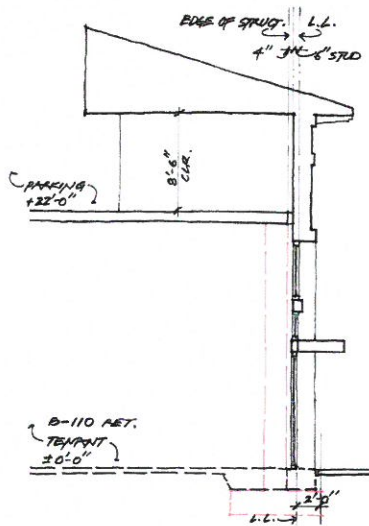

B

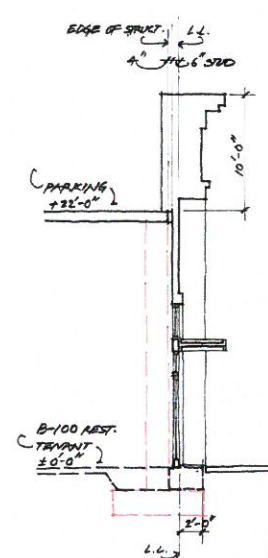

C

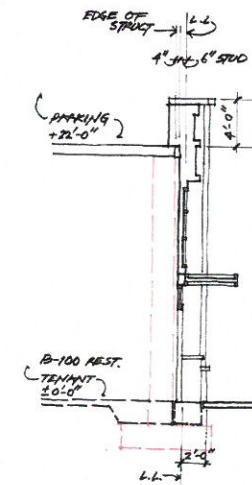

D

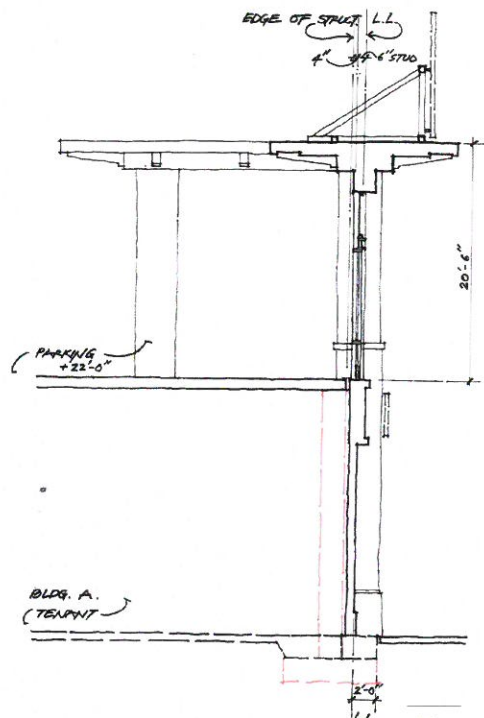

E

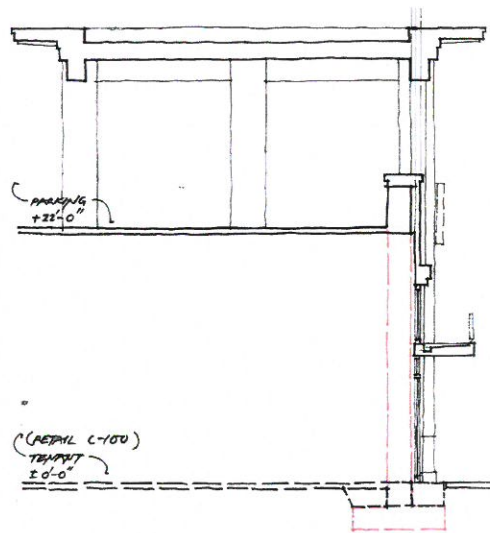

F

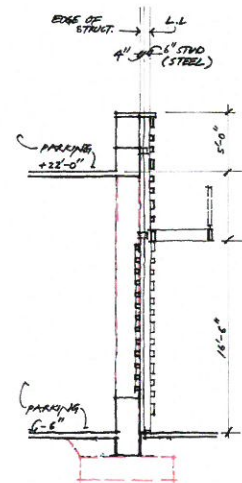

G



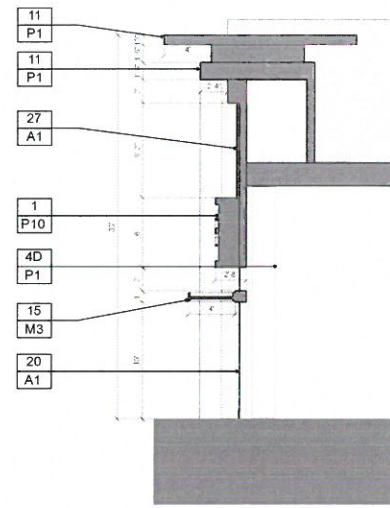

H

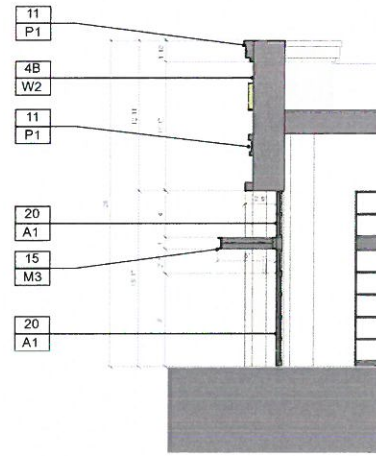

I

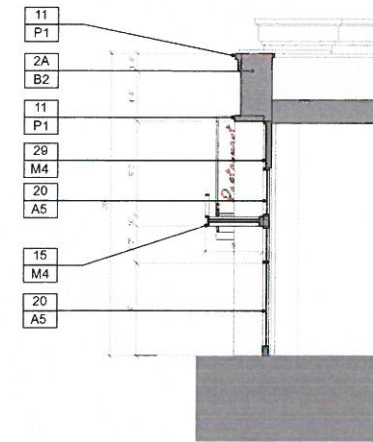

J



BUILDING B

H

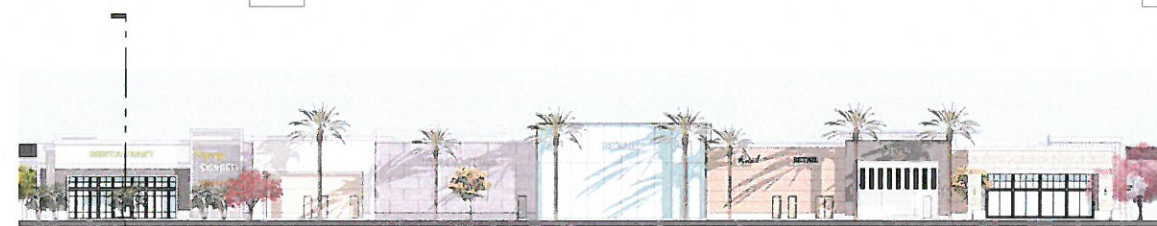

I



J

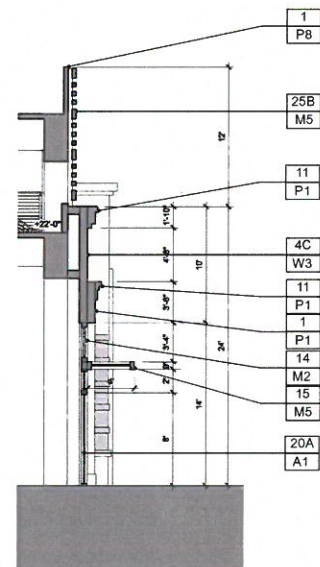

K



BUILDING C

K



[4] TAKI SUN



FINAL SITE PLAN SUBMITTAL

BUILDING B AND C
WALL SECTIONS



2017.08.14

35

ARCHITECTS ORANGE

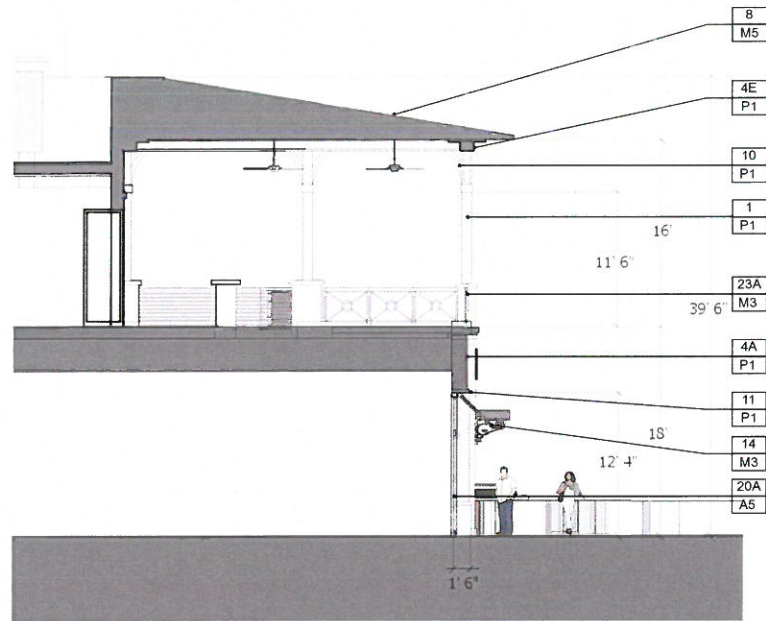

L

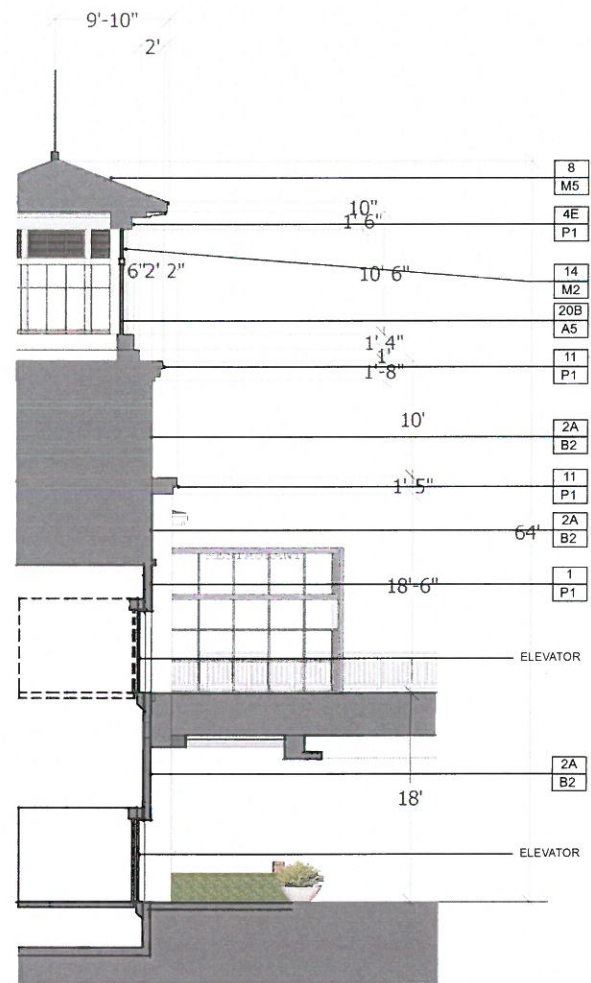

M

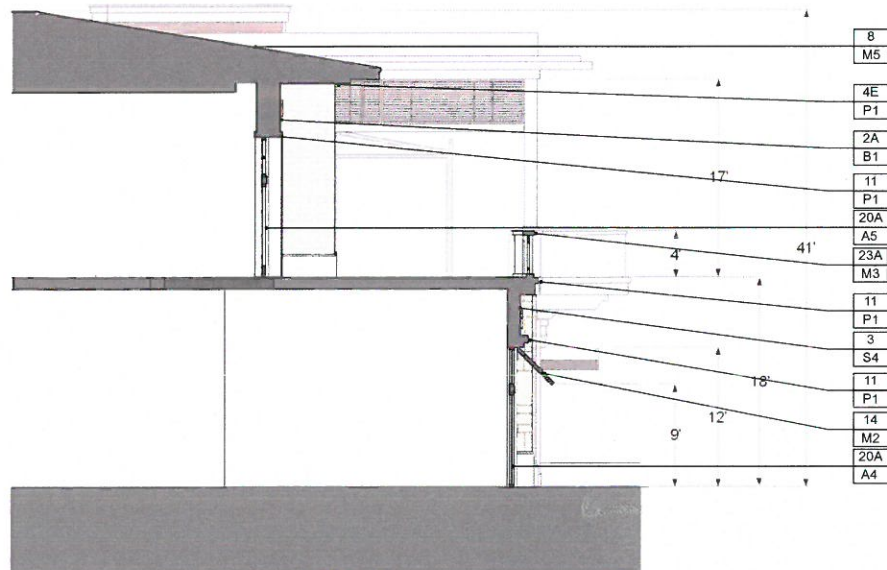

N

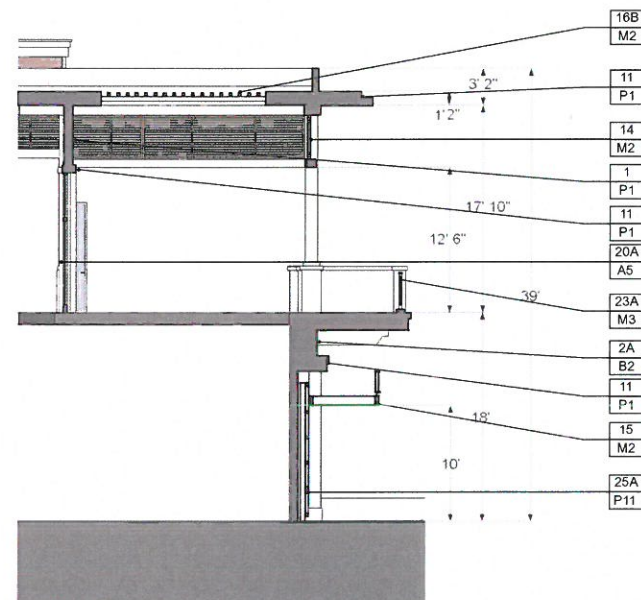

O

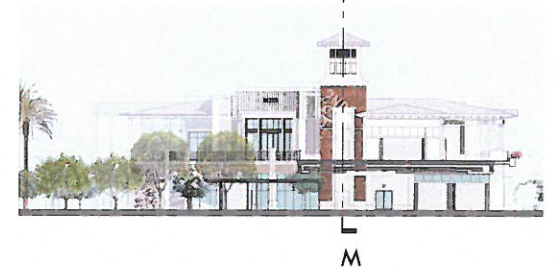

SCALE:



[4] TAKI SUN



2ND & PCH

FINAL SITE PLAN SUBMITTAL

BUILDING D AND E WALL SECTIONS



2017.08.14

36

ARCHITECTS ORANGE



1
Smooth Finish Stucco Plaster / Limestone Plaster

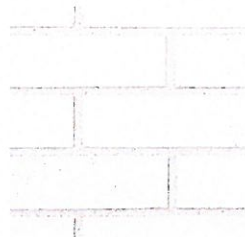

2A
Brick Veneer Running Bond

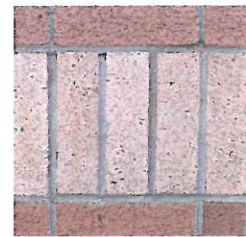

2B
Brick Veneer Soldier Course

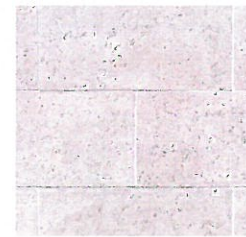

3
Stone Veneer

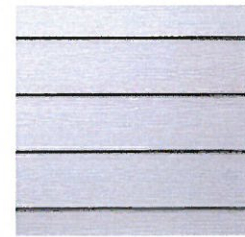

4A
Fiber Cement Horizontal Lap Siding Custom Colonial Smooth



4B
Fiber Cement Vertical Siding Smooth

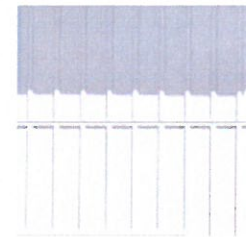

4C
Fiber Cement Vertical Siding / Board and Batten Select Cedarmill

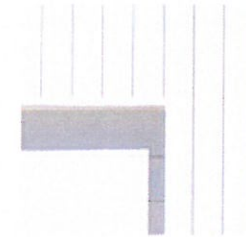

4D
Fiber Cement Trim Boards Smooth



4E
Fiber Cement Soffit Panels Non-Vented Cedar Mill



5
Fiber Cement Panels



6
Reclaimed Wood Siding

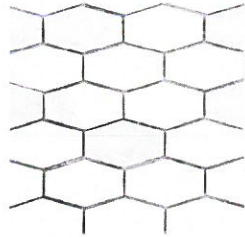

7
Tile Finish



8
Bermuda Roof Panels by Berridge



9
Eifs Exposed Rafter Tails



10
Eifs Brackets, Corbels



11
Limestone Coated Foam Trim/Cornice or Eifs Trim



12
Exposed Steel Columns / Beams



13
Concrete/Precast Base or GFRC Pre-Cast Base



14
Metal Louver Canopy/Awning/ Fixed Louver Panels



15
Metal Canopy

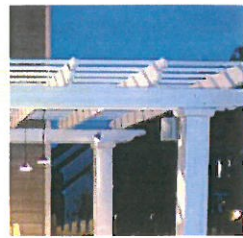

16A
Wood Trellis/Lattice



16B
Metal Trellis/Lattice



17
Fabric Awning



18
Brake Metal Wrapping over Steel Tube



19
Metal Trim/Flashing

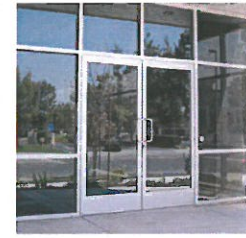

20A
Anodized Aluminum Storefront System



20B
Anodized Aluminum Muntins



21
Bifold/Folding Glass Door System



22
Glass Garage Door



23A
Metal Railing System

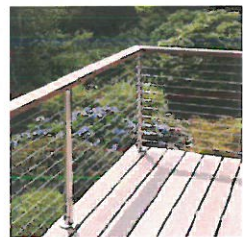

23B
Cable Railing System

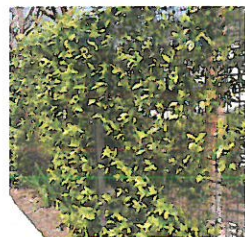

24
Steel Lattice with Landscape Vines

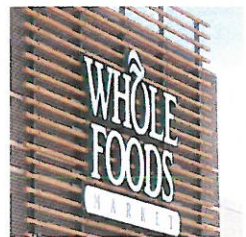

25A
Wood Slats



25B
Aluminum Tube Slats

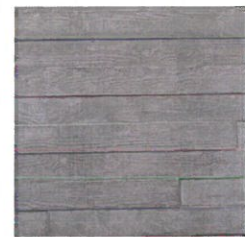

26
Concrete Formliner Stepped Wood Planked Pattern

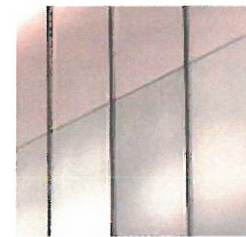

27
Translucent Backlit Glass



28
Structural Steel Channel

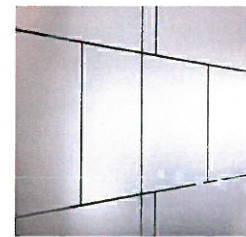

29
Metal Panels

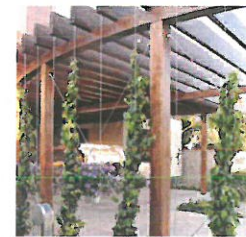

30
Wood Wrapped Metal Tubes

P1
Glidden
"Crisp Linen White"
C1YY 89/040



P10
Glidden
"Wall Street Grey"
30YY 18/064

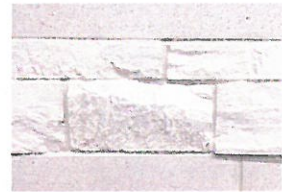

S4
Natural Limestone
Rough Cut Stone
Variegated Color & Pattern



C
Pacific Stone Design
Sand Finish
Genova 30

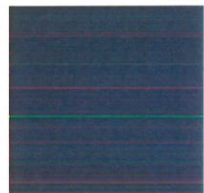

P2
Glidden
"Swiss Coffee"
50YY 83/057



P11
Glidden
"Bittersweet Chocolate"
10YY 08/093



W1
James Hardie
"Sail Cloth"
JH20-10



M1
Metal Sales
"Ash Grey"
25



F4
Sunbrella
"Capri"
4675-0000



P3
Glidden
"Eloquent Ivory"
45YY 75/110



P12
Glidden
"Deep Onyx"
00NN 07/000



W2
James Hardie
"Khaki Brown"
JH20-30



M2
Metal Sales
"Mansard Brown"
133



F5
Sunbrella
"Apex Sunflower"
2651-0000



P4
Glidden
"Water Chesnut"
30YY 62/127

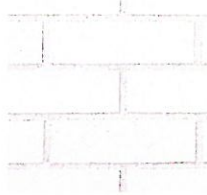

B1
Belden Brick
"Alaska White Dart-tex"

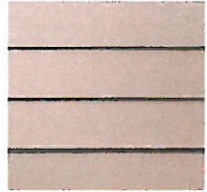

W3
James Hardie
"Autumn Tan"
JH20-20



M3
Tiger Drylac
"Bone White"
38/10070

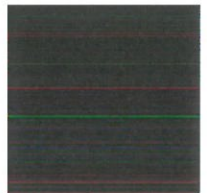

F6
Sunbrella
"Black"
8408-0000



P5
Glidden
"Camel Tan"
20YY 41/165



B2
Belden Brick
"Bridgeport Blend"



W4
Terramai
Naturally Distressed Long
Plank Teak - "Unfinished"



M4
Tiger Drylac
"Zinc Rich Primer"
69/90350



A1
Arcadia
"Clear"
AC-2

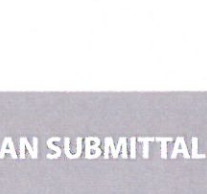

P6
Glidden
"Stone White"
30GY 76/017

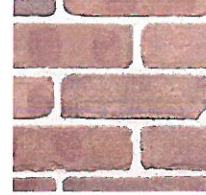

B3
Belden Brick
"Belcrest 530 Blend"

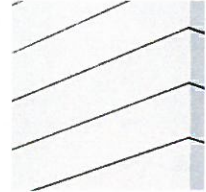

W5
James Hardie
Artisan Square Channel
Profile



M5
Tiger Drylac
"Dryprotector"
69/70000

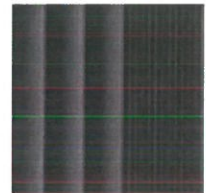

A2
Arcadia
"Black"
AB-8



P7
Glidden
"Glacier Lake"
90GY 82/028



S1
Coronado Stone
French Limestone
"French White"



W6
James Hardie
Reveal Panel System

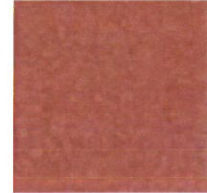

M6
Tiger Drylac
"Metallic Pearl Copper"
38/60064

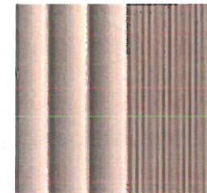

A3
Arcadia
"Champagne"
AB-2



P8
Glidden
"Canyon Echo"
00YY 63/024



S2
Coronado Stone
French Limestone
"Silver Ash"



T1
Emser Tile
Winter Frost
Hexagon Wide



F1
Sunbrella
"Oyster Plus"
8442-0000

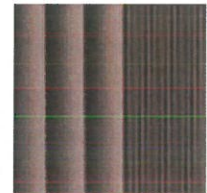

A4
Arcadia
"Medium Bronze"
AB-4



P9
Glidden
"Granite Grey"
30NN 37/000



S3
Natural Limestone
French Limestone
"Dakota Brown"



T2
Daltile
"Carnation"
QH48

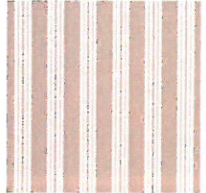

F2
Sunbrella
"Heather Beige Classic"
4954-0000



A5
Arcadia
Valspar "Charcoal"
392F232

