

**PROJECT DESCRIPTION**

NEW GROUND UP BUILDING FOR FUTURE RETAIL SALES TENANT. WORK INCLUDES MAJOR UTILITIES INCLUDING ELECTRICAL, MECHANICAL AND PLUMBING. SITE WORK INCLUDES NEW GRADING AND DRAINAGE, NEW PARKING STALLS, DRIVE-THRU, HARDSCAPE, AND LANDSCAPE AREAS.

- SHADED AREA INDICATES EXISTING SITE TO REMAIN AS-IS, NO WORK IN THIS AREAS
- PROPOSED DUAL HEAD SITE LIGHT LOCATION
- PROPOSED SINGLE HEAD SITE LIGHT LOCATION

NOTE: TOTAL BUILDING SQUARE FOOTAGE HAS BEEN REDUCED FOR THE SHOPPING CENTER AND PARKING COUNT HAS BEEN UNCHANGED FROM EXISTING

**SITE DATA**

ASSESSOR PARCEL NO:	7160-017-008
GROSS SITE AREA:	6.544 ACRES (285,078 S.F.)
PROPERTY TYPE:	COMMERCIAL
EXISTING SHOPPING CENTER USE:	MIXED-USE RETAIL
PROPOSED SHOPPING CENTER USE:	(UNCHANGED)
EXISTING SUBJECT BUILDING:	RESTAURANT
PROPOSED SUBJECT BUILDING USE:	RESTAURANT (UNCHANGED)
EXISTING FLOOR RATIO:	59,073 / 285,078 = 20.7%
PROPOSED FLOOR AREA:	56,442 / 285,078 = 20.5%

<b>EXISTING BUILDING AREAS:</b>	
MAJOR BUILDING & SHOPS	51,598 S.F.
PAD 1 BUILDING (QUEST DIAGNOSTICS)	3,062 S.F.
PAD 2 BUILDING (DEL TACO)	1,914 S.F.
PAD 3 BUILDING (SUBJECT BUILDING)	2,499 S.F.
<b>TOTAL:</b>	<b>59,073 S.F.</b>
<b>PROPOSED BUILDING AREAS:</b>	
MAJOR BUILDING & SHOPS (EXISTING - NO CHANGE)	51,598 S.F.
PAD 1 BUILDING (QUEST DIAGNOSTICS - EXISTING - NO CHANGE)	3,062 S.F.
PAD 2 BUILDING (DEL TACO - EXISTING - NO CHANGE)	1,914 S.F.
PAD 3 BUILDING (PROPOSED STARBUCKS)	1,868 S.F.
<b>TOTAL:</b>	<b>58,442 S.F.</b>

<b>EXISTING PARKING:</b>			
REGULAR PARKING STALLS	359 SPACES		
ACCESSIBLE STALLS	19 SPACES		
<b>TOTAL:</b>	<b>377 SPACES</b>		
<b>PROPOSED PARKING:</b>			
REGULAR PARKING STALLS	360 SPACES		
ACCESSIBLE STALLS	18 SPACES		
BICYCLE PARKING:	2 SPACES		
<b>TOTAL:</b>	<b>377 VEHICLE SPACES + 2 BIKE SPACES</b>		
<b>PROPOSED PARKING RATIO:</b>			
MAJOR BUILDING & SHOPS	51,598 S.F.	1/200	257.99
PAD 1 BUILDING (QUEST DIAGNOSTICS)	3,062 S.F.	1/200	15.31
<b>REQUIRED PARKING</b>			<b>273</b>
PAD 2 BUILDING (DEL TACO)	1,914 S.F.	10/1000	19.14
PAD 3 BUILDING (SUBJECT BUILDING)	2,499 S.F.	10/1000	18.68
<b>REQUIRED PARKING</b>			<b>38</b>
<b>TOTAL REQUIRED PARKING</b>			<b>311</b>

**PROJECT DIRECTORY**

APPLICANT:  
KAIDENCE ADVISORS, LLC  
434 E. INDIAN SCHOOL ROAD, #21-266  
PHOENIX, ARIZONA 85019  
CONTACT: DANNY BOCKTING  
PHONE:  
E-MAIL: dbocking@kaidencegrp.com

ARCHITECT:  
RKA ARCHITECTS, INC.  
150 PALLARINO AVE., SUITE D-170  
COSTA MESA, CA 92626  
CONTACT: JORGE CALDERON  
PHONE: (949) 954-8785  
FAX: (949) 440-3201  
E-MAIL: jcalderon@rkaa.com

**SHEET INDEX**

- ARCHITECTURAL**
- SP1.0 SITE PLAN
  - A1.0 FLOOR AND ROOF PLAN
  - A2.0 ELEVATIONS
  - A3.0 SIGNAGE SITE PLAN AND ELEVATIONS
  - A3.1 SIGNAGE DETAILS
  - A3.2 SIGNAGE DETAILS
- LANDSCAPE**
- L-1 PRELIMINARY LANDSCAPE PLAN

**EXHIBIT B**

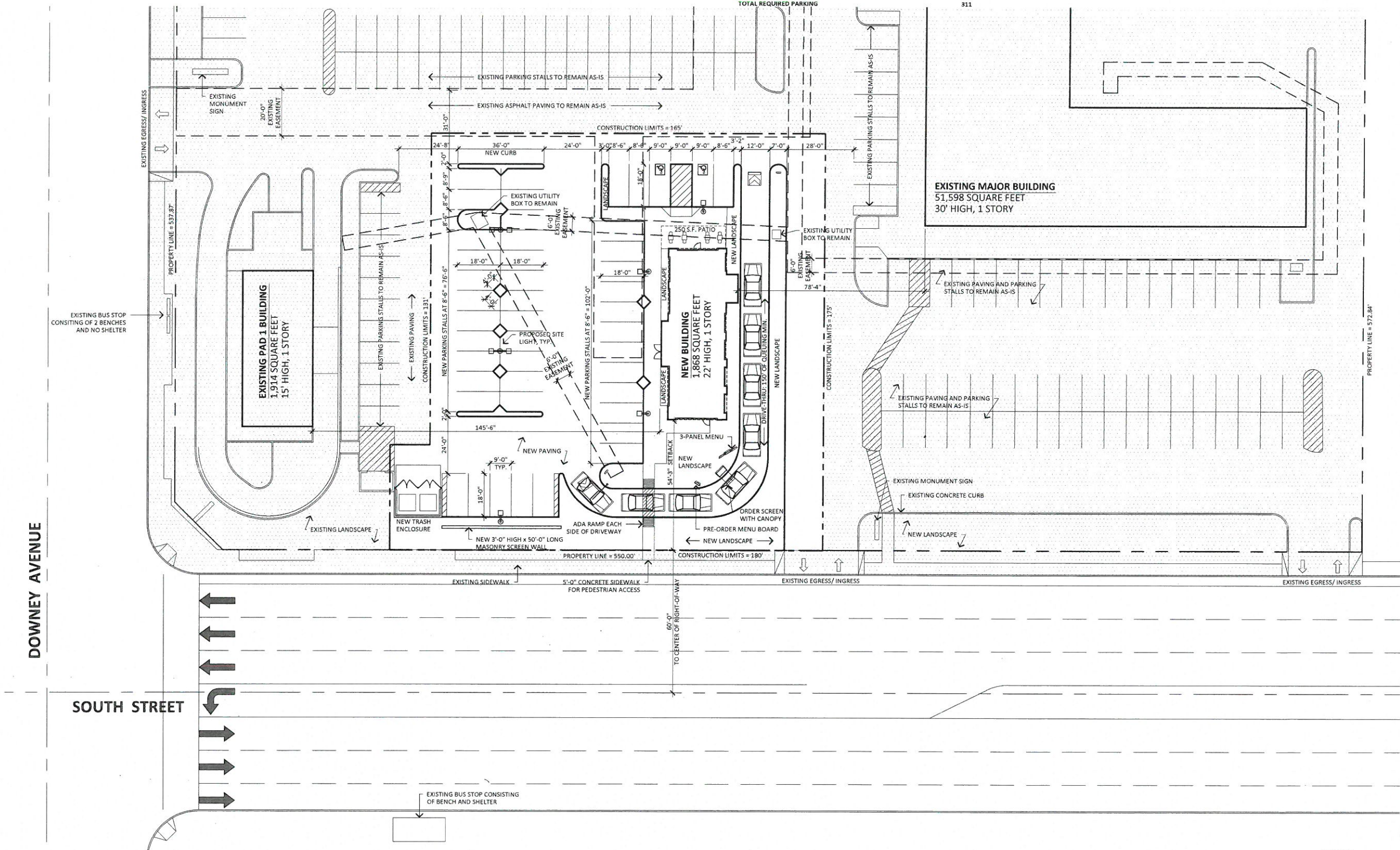

**SITE PLAN**  
SCALE: 1" = 20'

**RKAA**  
 150 PALLARINO AVENUE, SUITE D-170, COSTA MESA, CALIFORNIA 92626  
 949-954-8785  
 RKA.COM

**PRELIMINARY**  
 DATE: 3-2-2016

SITE PLAN

**DOWNEY AND SOUTH - STARBUCKS**  
 3503 - 3505 EAST SOUTH STREET  
 LONG BEACH, CALIFORNIA 90808  
**CONDITIONAL USE PERMIT 8-9-2016**

design by: RWC  
 drawn by: CG  
 checked by: JC  
**SP1.0**  
 project #: 15205.00



**EXISTING SITE PLAN**

SCALE: 1" = 40'

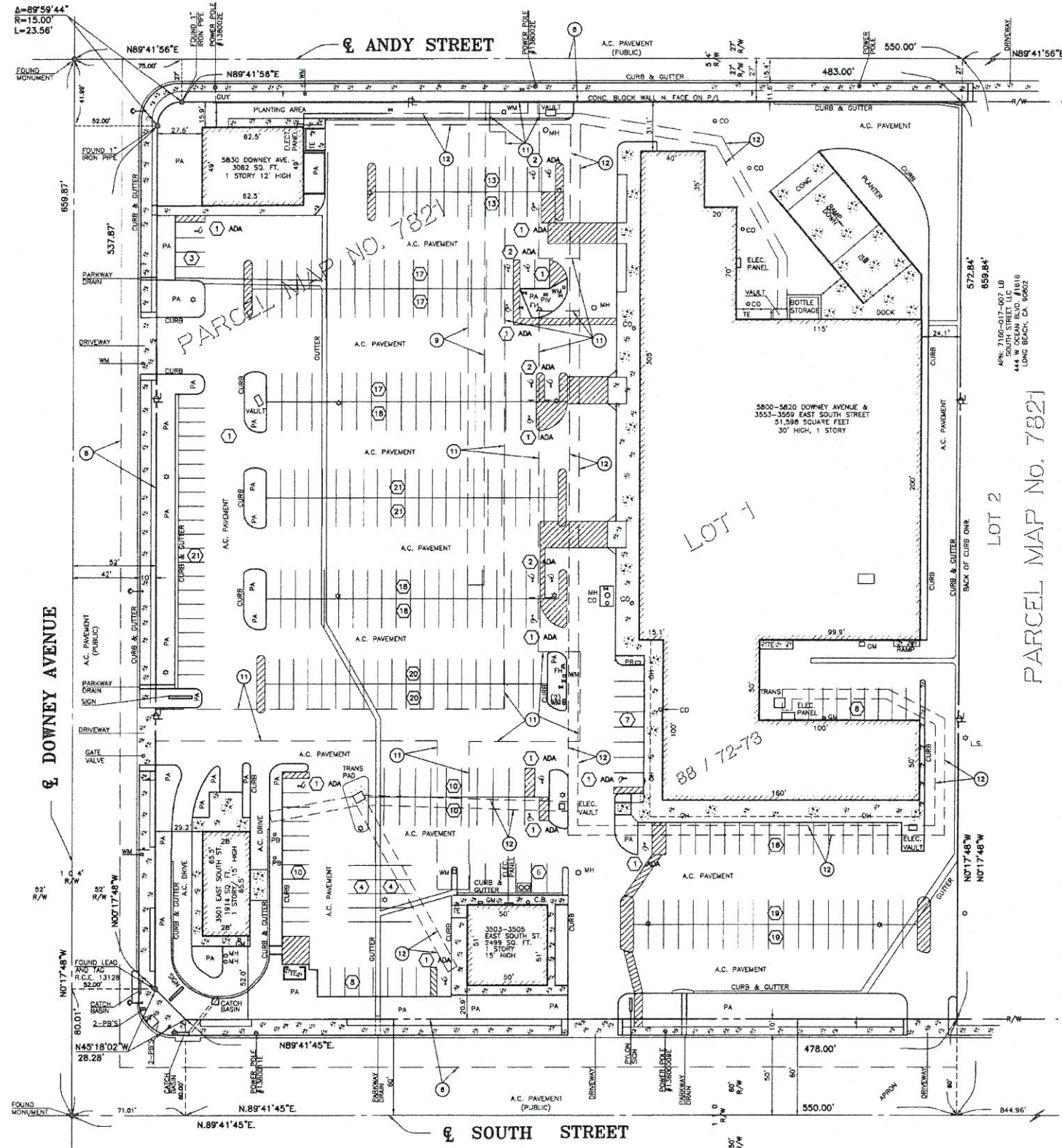

LOT 2  
PARCEL MAP No. 7821



**IRKAA**  
150 PAULABINO AVENUE, SUITE D-170, COSTA MESA, CALIFORNIA 92626  
602-555-3900

PRELIMINARY

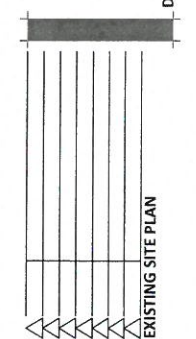

EXISTING SITE PLAN

**DOWNY AND SOUTH - STARBUCKS**  
3503 - 3505 EAST SOUTH STREET  
LONG BEACH, CALIFORNIA 90808

**CONDITIONAL USE PERMIT 8-9-2016**

design by: RWC  
drawn by: CG  
checked by: JC

**SP1.0**  
project #: 15205.00



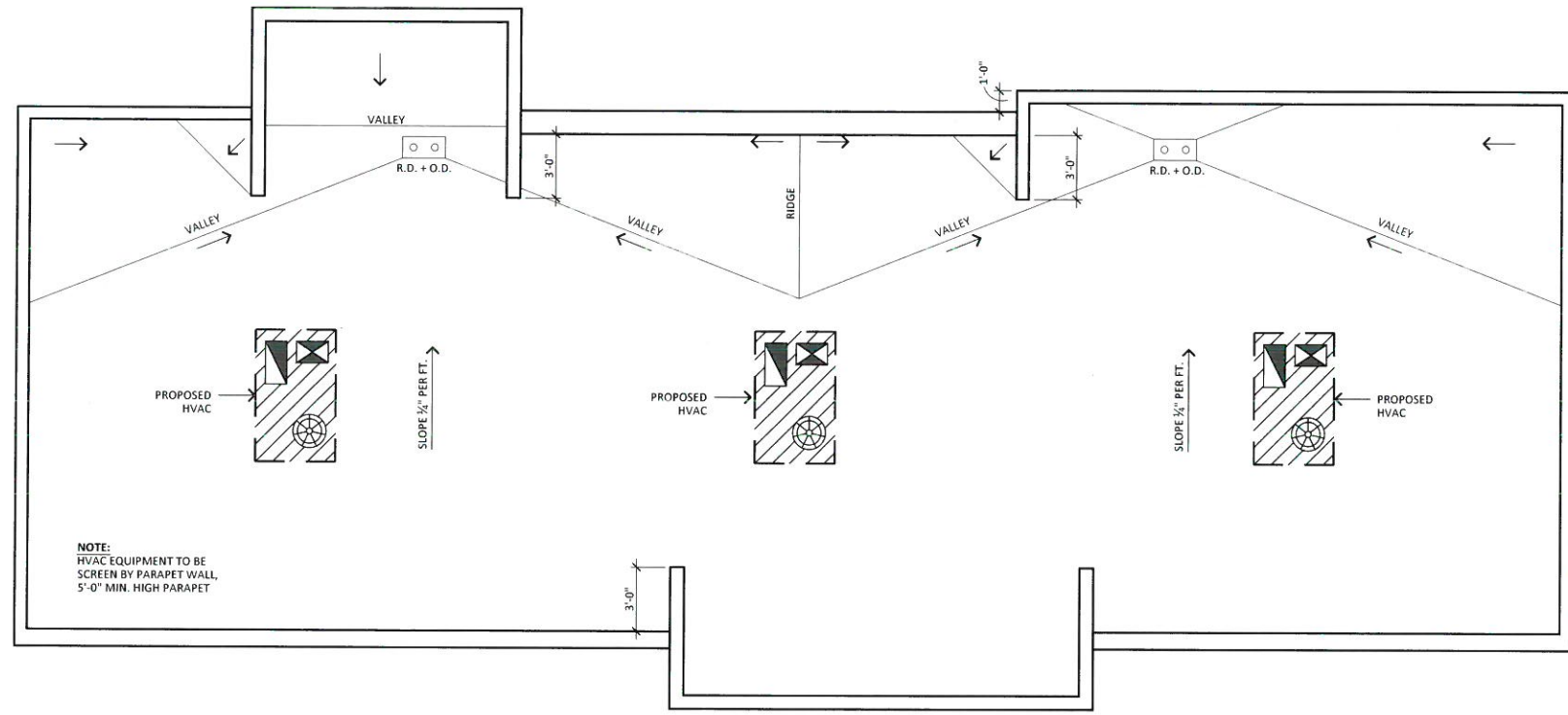

**ROOF PLAN**

SCALE: 1/4" = 1'-0"

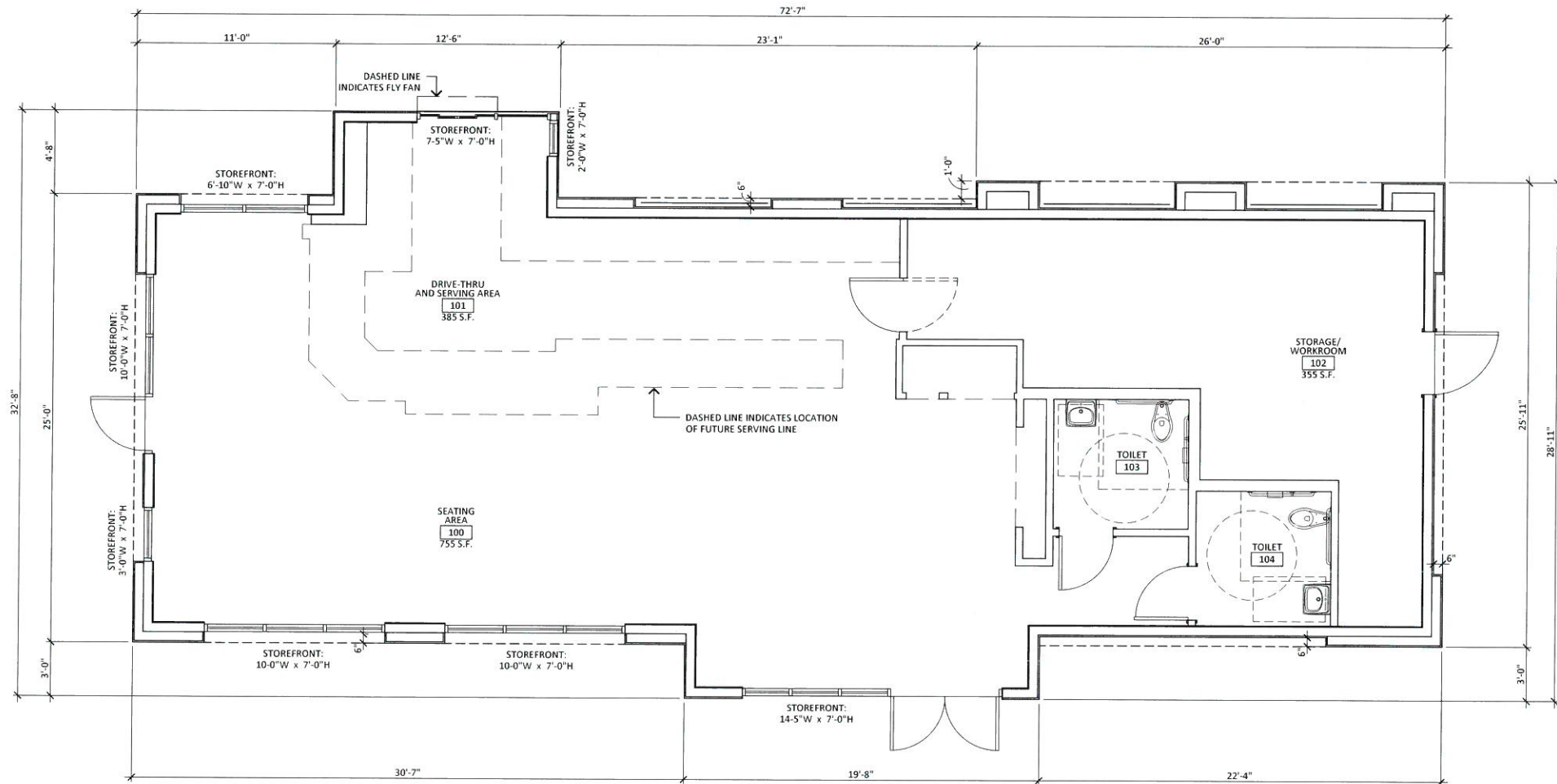

**FLOOR PLAN**

SCALE: 1/4" = 1'-0"



**IRKAA**  
150 PAULABINO AVENUE, SUITE 0170, COSTA MESA, CALIFORNIA 92626  
602-955-3500  
IRKAA.COM

**PRELIMINARY**

DATE: 3-2-2016

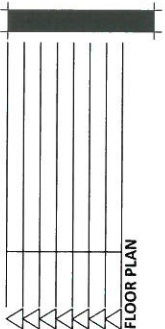

FLOOR PLAN

**DOWNEY AND SOUTH - STARBUCKS**  
3503 - 3505 EAST SOUTH STREET  
LONG BEACH, CALIFORNIA 90808  
**CONDITIONAL USE PERMIT 8-9-2016**

COPYRIGHT 2016, ALL RIGHTS RESERVED. THIS DRAWING IS AN INSTRUMENT OF SERVICE. IT IS THE PROPERTY OF RWC ARCHITECTS, INC. AND SHALL NOT BE REPRODUCED, COPIED, OR TRANSMITTED IN ANY FORM OR BY ANY MEANS, ELECTRONIC OR MECHANICAL, INCLUDING PHOTOCOPYING, RECORDING, OR BY ANY INFORMATION STORAGE AND RETRIEVAL SYSTEM, WITHOUT EXPRESS PERMISSION OF THE ARCHITECT.

design by: RWC  
drawn by: CG  
checked by: JC

**A1.0**  
project #: 15205.00

**FINISH AND MATERIAL LEGEND**

- A** PAINTED STUCCO  
MFR: SHERWIN WILLIAMS  
COLOR: PACER WHITE  
NO: SW6098  
LRV: 74  
STUCCO FINISH: SAND
- B** PAINTED STUCCO  
MFR: SHERWIN WILLIAMS  
COLOR: DOWN HOME  
NO: SW6081  
LRV: 20  
STUCCO FINISH: SAND
- C** PAINTED WOOD LOUVER AWNING  
MFR: SHERWIN WILLIAMS  
COLOR: DEEP FOREST BROWN  
NO: SW9175  
LRV: 4
- D** HORIZONTAL WOOD SIDING  
MFR: CENTENNIAL WOODS  
COLOR: GRAY BOARD
- E** STOREFRONT  
MFR: KAWNEER OR EQUAL  
COLOR: DARK BRONZE
- F** POWDER COAT TRELLIS  
COLOR: DARK BRONZE
- G** LIGHT FIXTURES  
COLOR: DARK BRONZE
- H** PAINTED METAL CAP  
MFR: SHERWIN WILLIAMS  
COLOR: PACER WHITE  
NO: SW6098  
LRV: 74



**WEST ELEVATION**

SCALE: 3/16" = 1'-0"



**NORTH ELEVATION**

SCALE: 3/16" = 1'-0"

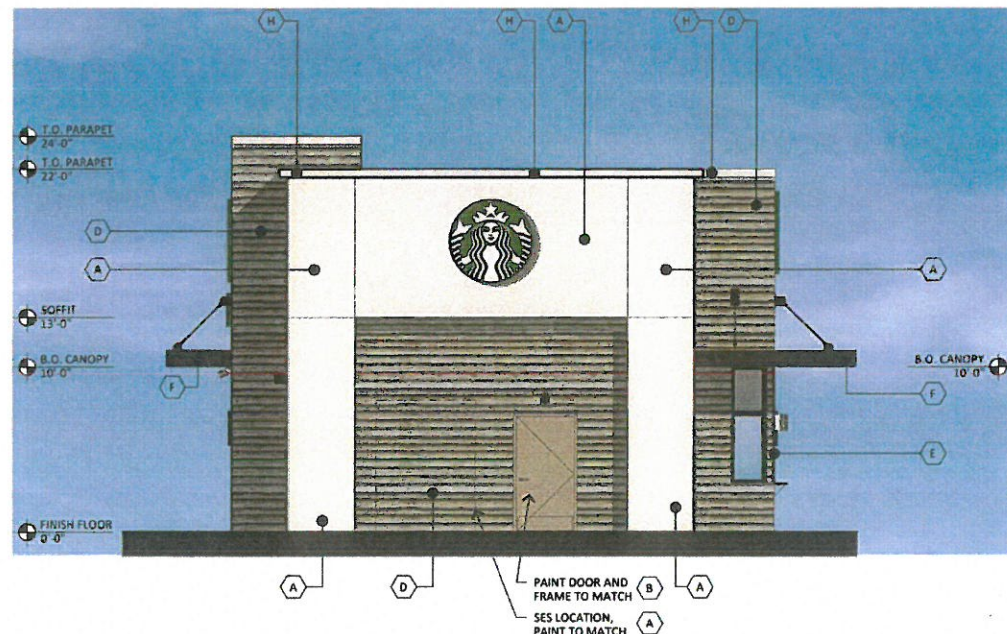

**SOUTH ELEVATION**

SCALE: 3/16" = 1'-0"

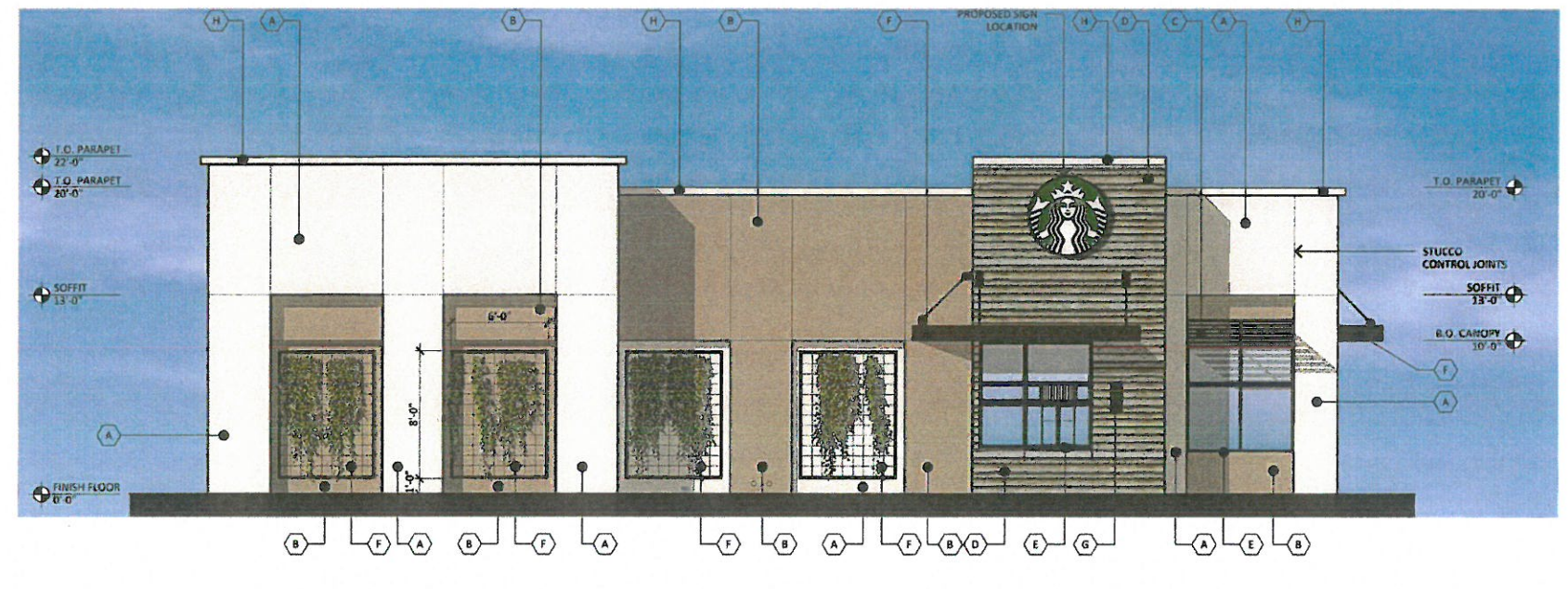

**EAST ELEVATION**

SCALE: 3/16" = 1'-0"



**IRKAA**  
150 PALLARINO AVENUE, SUITE B-170, COSTA MESA, CALIFORNIA 92626  
949.441.1100

PRELIMINARY

DATE: 3-2-2016

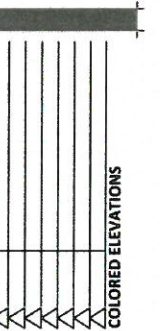

COLORED ELEVATIONS

**DOWNY AND SOUTH - STARBUCKS**  
3503 - 3505 EAST SOUTH STREET  
LONG BEACH, CALIFORNIA 90808

CONDITIONAL USE PERMIT 09-02-2016

COPYRIGHT 2016, ALL RIGHTS RESERVED. THIS DRAWING IS AN INSTRUMENT OF SERVICE. IT IS THE PROPERTY OF IRKAA ARCHITECTS, INC. AND SHALL BE USED ONLY FOR THE PROJECT AND SITE SPECIFICALLY IDENTIFIED HEREON. WITHOUT WRITTEN PERMISSION OF THE ARCHITECT, NO PART OF THIS DRAWING SHALL BE REPRODUCED OR TRANSMITTED IN ANY FORM OR BY ANY MEANS, ELECTRONIC OR MECHANICAL, INCLUDING PHOTOCOPYING, RECORDING, OR BY ANY INFORMATION STORAGE AND RETRIEVAL SYSTEM.

design by: RWC  
drawn by: CG  
checked by: JC

**A2.1**  
project #: 15205.00

# PLANT PALETTE

SYM.	BOTANICAL NAME	COMMON NAME	SIZE	QNTY
<b>TREES</b>				
	LAGERSTROEMIA INDICA	CRAPE MYRTLE - MATCH EXIST	24" BOX STNDRD	3
	RHUS LANCEA	AFRICAN SUMAC	24" BOX STNDRD	12
	CHITALPA TASHKENTENSIS 'PINK DAWN'	CHITALPA	24" BOX STNDRD	7
	RHUS LANCEA	AFRICAN SUMAC	36" BOX STNDRD	2
	PLATANUS RACEMOSA	CA. SYCAMORE	EXISTING PROTECT IN PLACE	1
	PINUS CANARIENSIS	CANARY ISLAND PINE	EXISTING PROTECT IN PLACE	1
<b>SHRUBS</b>				
	LANTANA MONTEVIDENSIS	TRAILING LANTANA	5 GAL	40
	RHAPHIOLEPIS INDICA 'SPRINGTIME'	INDIA HAWTHORN	5 GAL / 15 GAL	120 / 33
	ANIGOZANTHOS 'BUSH PEARL'	KANGAROO PAW	1 GAL	63
	BOUGAINVILLEA 'GOLDEN JACKPOT'	GROUNDCOVER BOUGAINVILLEA	5 GAL	101
	ALOE STRIATA	CORAL ALOE	1 GAL	55
	DIETES BICOLOR	FORTNIGHT LILY	5 GAL	29
	PHORMIUM 'BRONZE BEAUTY'	DWARF BRONZE FLAX	5 GAL	22
	OLEA EUROPAEA 'LITTLE OLLIE'	DWARF OLIVE SHRUB	5 GAL	36
	ROSMARINUS OFFICINALIS 'IRENE'	PROSTATE ROSEMARY	1 GAL	30
<b>VINES</b>				
	HARDENBERGIA 'HAPPY WANDERER'	PURPLE LILAC VINE	5 GAL ESPALIER	8
<b>GROUNDCOVER</b>				
	BARK MULCH	SHREDDED	3" THICK LAYER	
	MYOPORUM PARVIFOLIUM	MYOPORUM	ROOTED CUTTINGS @ 24" O.C.	
	ACHILLEA TOMENTOSA	WOLLY YARROW	ROOTED CUTTINGS @ 9" O.C.	
	EXISTING LANDSCAPE & IRRIGATION	PROTECT-IN-PLACE		

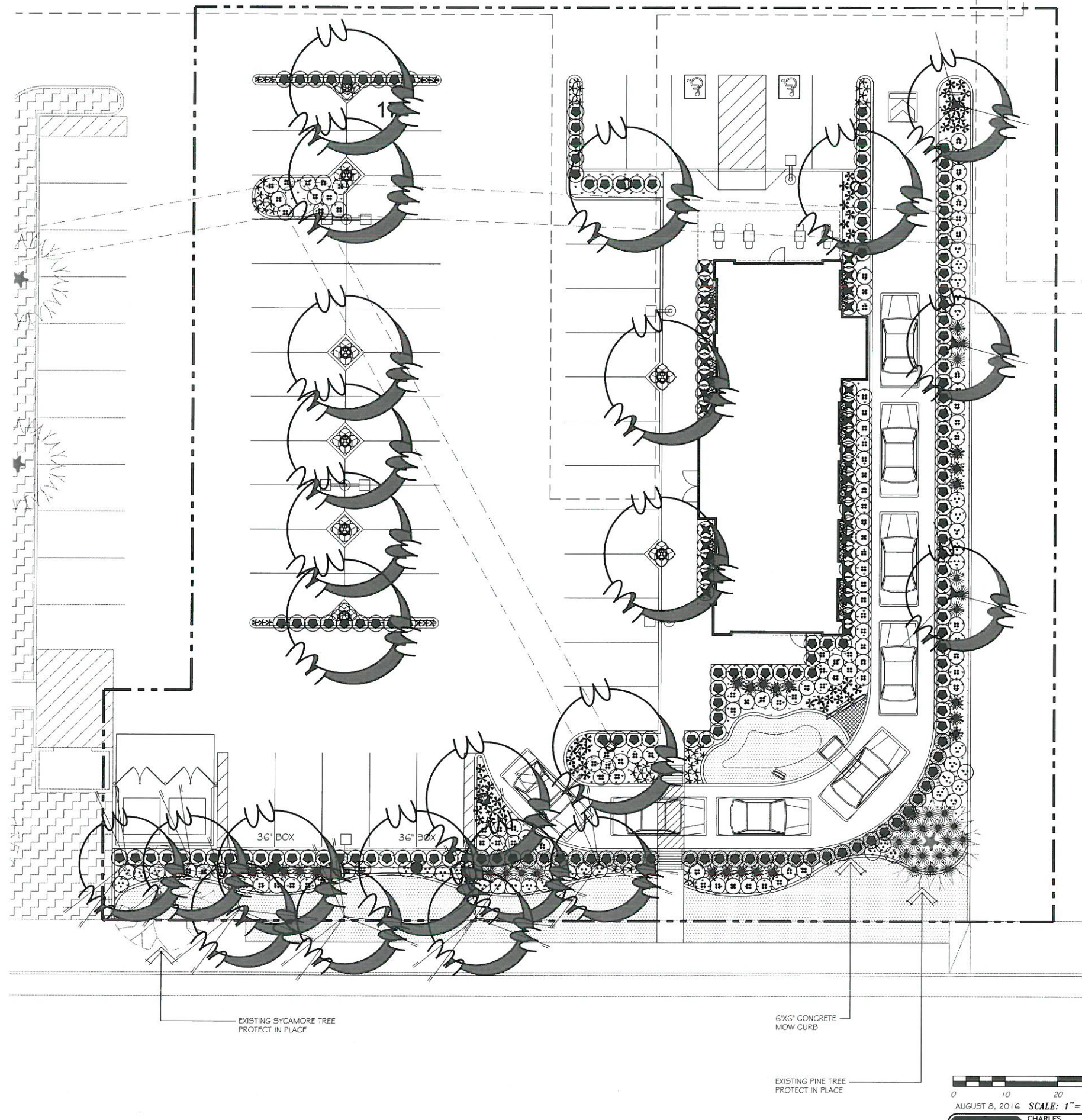

0 10 20 30  
AUGUST 8, 2016 SCALE: 1" = 10'-0"

**cta** CHARLES TROWBRIDGE AND ASSOCIATES  
17901 RONELLE AVENUE  
SANTA ANA, CA 92705  
PH (714) 532-3863 FAX (714) 532-3867  
charles@cta.com LANDSCAPE ARCHITECTURE, INC. # 2242



**IRKAA**  
150 PAUL DRING AVENUE, SUITE 210, COSTA MESA, CALIFORNIA 92626  
602-555-3300

PRELIMINARY

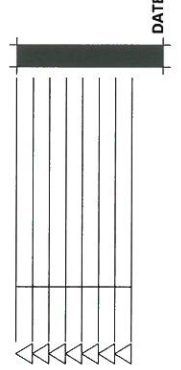

**DOWNY AND SOUTH - STARBUCKS**  
3505 E. SOUTH STREET  
LONG BEACH, CA  
(CONDITIONAL USE PERMIT 3-2-2016)

design by: RWC  
drawn by: XXX  
checked by: JC

**L-1**  
project #: 15205.00

# PRELIMINARY LANDSCAPE PLAN