

PLAN DATA:

- LOT SIZE: _____ 58'-0" X 150'-0" FT.
- LOT AREA: _____ 8,700 SQ. FT.
- (E) DWELLING: _____ 6,074 SQ. FT.

WORK DESCRIPTION:







- CHANGE OF USE (EXISTING HOMELESS SHELTER)
TO: OFFICES AND COUNSELING OFFICES

GENERAL INFORMATION:

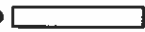
- PROPERTY INFORMATION:
ASSESSOR'S ID. # _____ 7755-016-014
PROPERTY BOUNDARY DESCRIPTION:
TRACK # EASTERN LOT 22,23,24 . BLOCK :
PROPERTY TYPE: _____ OTHER
REGION /CLUSTER 26/26614

TABLE OF CONTENTS

- PAGE A-1 _____ PLOT PLAN & GENERAL NOTES
- PAGE A-2 _____ FLOOR PLAN
- PAGE A-3 _____ ELEVATIONS & SECTION

-  = EXISTING WALLS TO REMAIN
-  = DEMO EXISTING WALLS, DOOR & WINDOWS
-  = PROPOSED NEW AREA OF CONSTRUCTION
-  = FIRE ALARM CONTROL PANEL
-  = FIRE ALARM PULL STATION
-  = FIRE ALARM SPRINKLER BELL
-  = FIRE ALARM SMOKE DETECTOR
- EX = EXISTING

BEST MANAGMENT PRACTICES FOR CONTRUCTION

ACTIVITIES

Storm Water Pollution Control Requirements for Construction Activities

Minimum Water Quality Protection Requirements for All Development Construction

Projects/Certification Statement

The following is intended minimum notes or as attachment for construction and grading plans and represent the minimum standards of good housekeeping which must be implemented on all construction sites regardless of size.

- o Eroded sediments and other pollutants must be retained on site and must not be transported from the site via sheetflow, swales, area drains, natural drainage courses or wind.
- o Stockpiles of earth and other construction related materials must be protected from being transported from the site by forces of wind or water.
- o Fuels, oils, solvents and other toxic materials must be stored in accordance with their listing and are not to contaminate the soil and surface waters. All approved storage containers are to be protected from the weather. Spills must be cleaned up immediately and disposed of in a proper manner. Spills may not be washed into the drainage system.
- o Non-storm water runoff from equipment and vehicle washing and any other activity shall be contained at the project site.
- o Excess or waste concrete may not be washed into he public way or any other drainage system. Provisions Shall be made to retain concrete wastes on site until they can be disposed of as solid waste.
- o Trash and construction related solids wastes must be deposited into a covered receptacle to prevent contamination of rainwater and dispersal by wind.
- o Sediments and other materials may not be tracked from the site by vehicle traffic. The construction entrance roadway must be stabilizedso as to inhibit sediments from being deposited into the public way. Accidental depositions must be swept up immediately and may not washed down by rain or other means.
- o Any slopes with disturbed soils or denuded of vegetation must be stabilized so as to inhihibit erosion by wind and water.

- Other: _____

As the project owner or authorized agen of the owner, I have read and understand the requirements listed above, necessary to control storm water pollution from sediments, erosion and construction materials, and I certify that I will comply with these requirements.

Print Name _____
(Owner or authorized agent of owner)

Signature _____ Date _____
(Owner or authorized agent of owner)

PLOT PLAN

Firm Name and Address

I & I DESIGNS
6520 COLMAR AVE
BELL GARDENS 90201
(213) 453-9781

Project Name and Address

GLORIA
420 N. GRAND AVE.
LONG BEACH, CA 90810
(562) 843-6028
(562) 433-0454

Project

090004

Date

09/29/09
Rec'd 9/27/09

Scale

AS NOTED

Sheet

A-1.1

PLOT PLAN

Firm Name and Address

I & I DESIGNS
6520 COLMAR AVE
BELL GARDENS 90201
(213) 453 - 9781

Project Name and Address

GLORIA
420 N. GRAND AVE.
LONG BEACH, CA 90810
(562) 443-6028
(562) 433-0454

Project

090004

Date

09/29/09

Scale

AS NOTED

Sheet

A-1.2

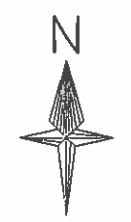

SITE PLAN

SCALE N.T.S.

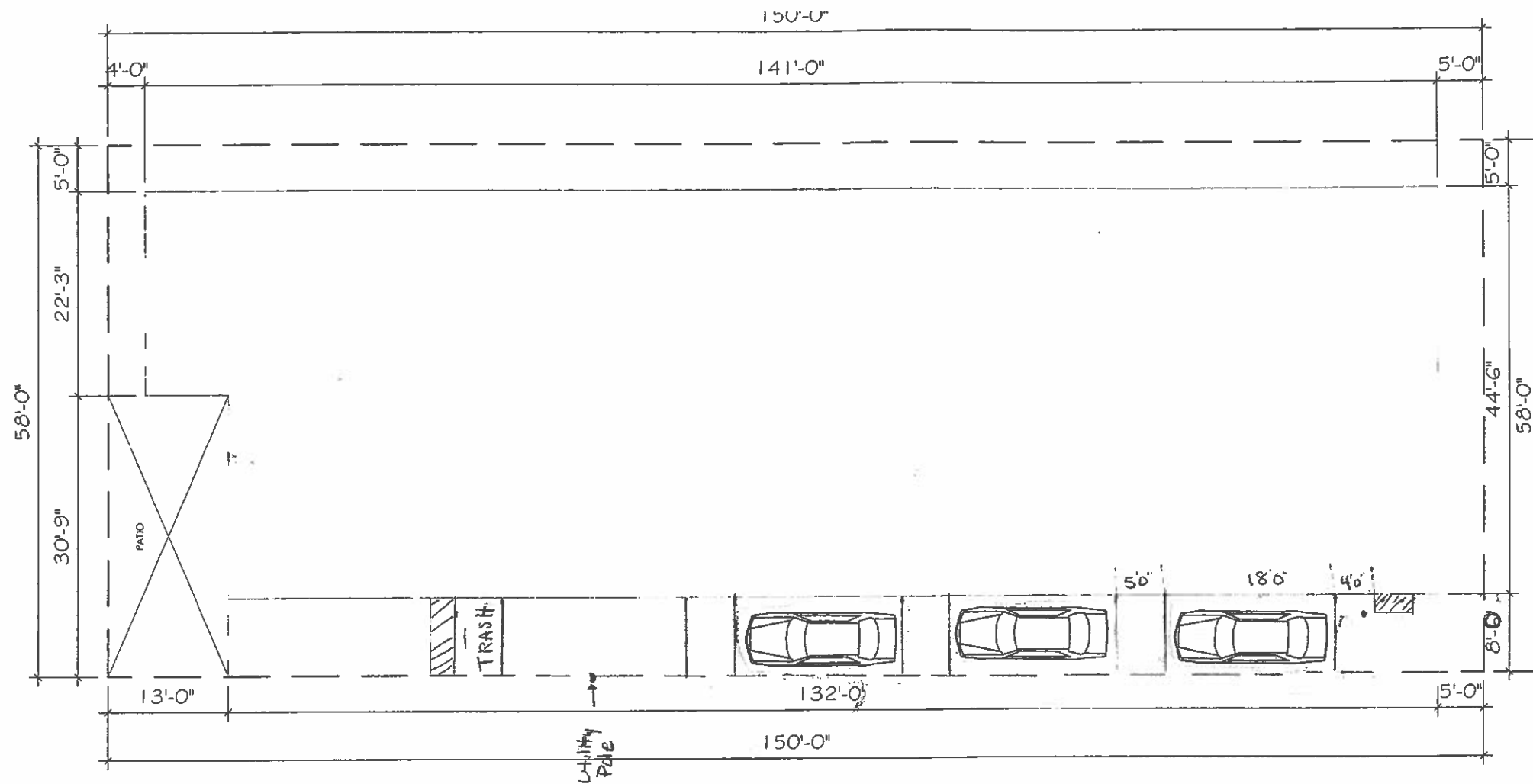

PLOT PLAN

SCALE 1/16" = 1'-0"

General Notes

PLOT PLAN

CF-PL-12'0"

Firm Name and Address

I & I DESIGNS
 6520 COLMAR AVE
 BELL GARDENS 90201
 (213) 453 - 9781

Project Name and Address

GLORIA
 420 N. GRAND AVE.
 LONG BEACH, CA 90810
 (562) 943-6025
 (562) 433-0454

Project

090004

Date

09/29/09

Scale

AS NOTED

Sheet

A-1.3

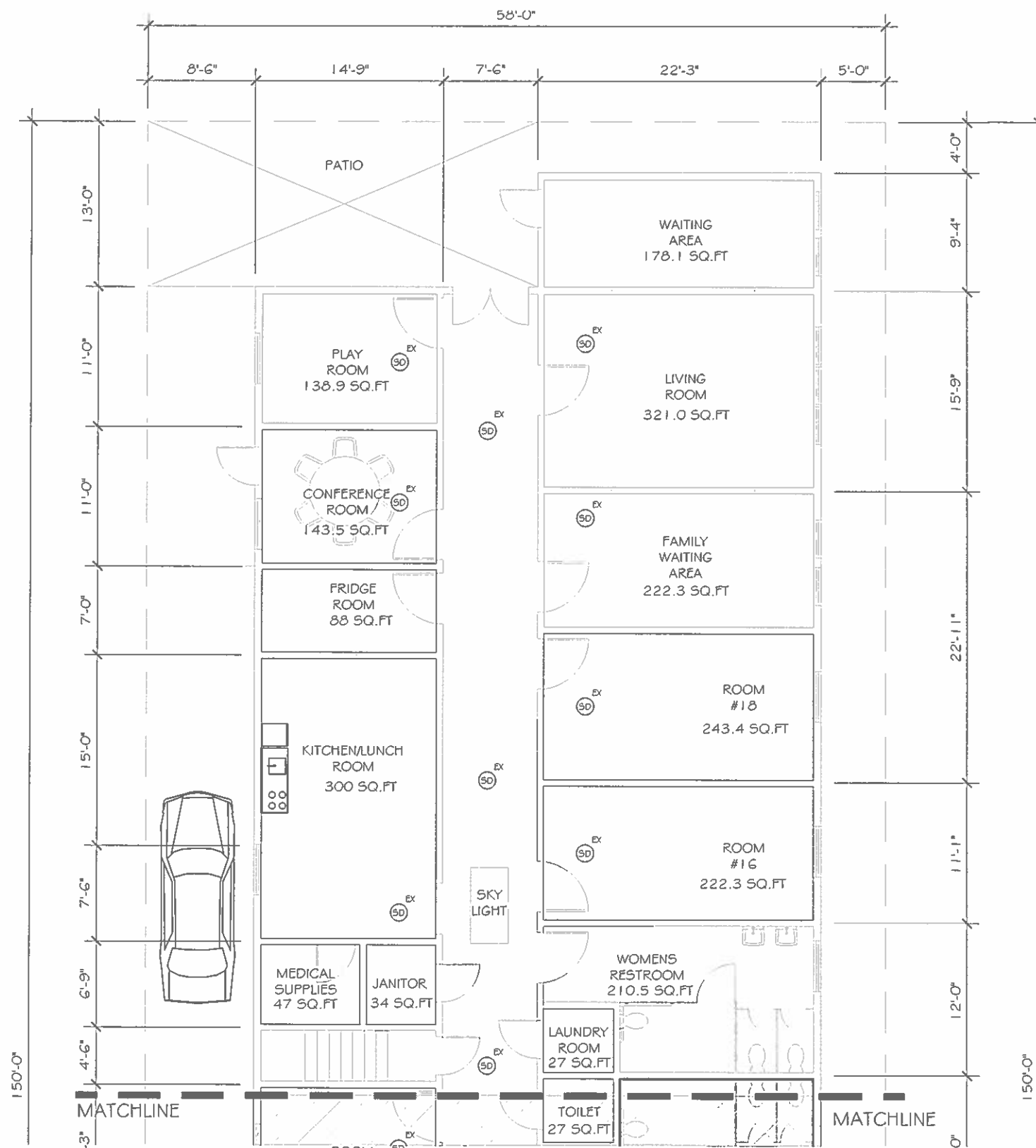

EXISTING HOMELESS SHELTER

SCALE 3/32" = 1'-0"

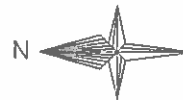

EXISTING HOMELESS SHELTER

SCALE 1/8" = 1'-0"

FLOOR PLAN

Firm Name and Address

I & I DESIGNS
 6520 COLMAR AVE
 BELL GARDENS 90201
 (213) 453 - 9761

Project Name and Address

GLORIA
 420 N. GRAND AVE.
 LONG BEACH, CA 90810
 (562) 433-6028
 (562) 433-0454

Project

090004

Date

09/29/09

Scale

AS NOTED

Sheet

A-2.1

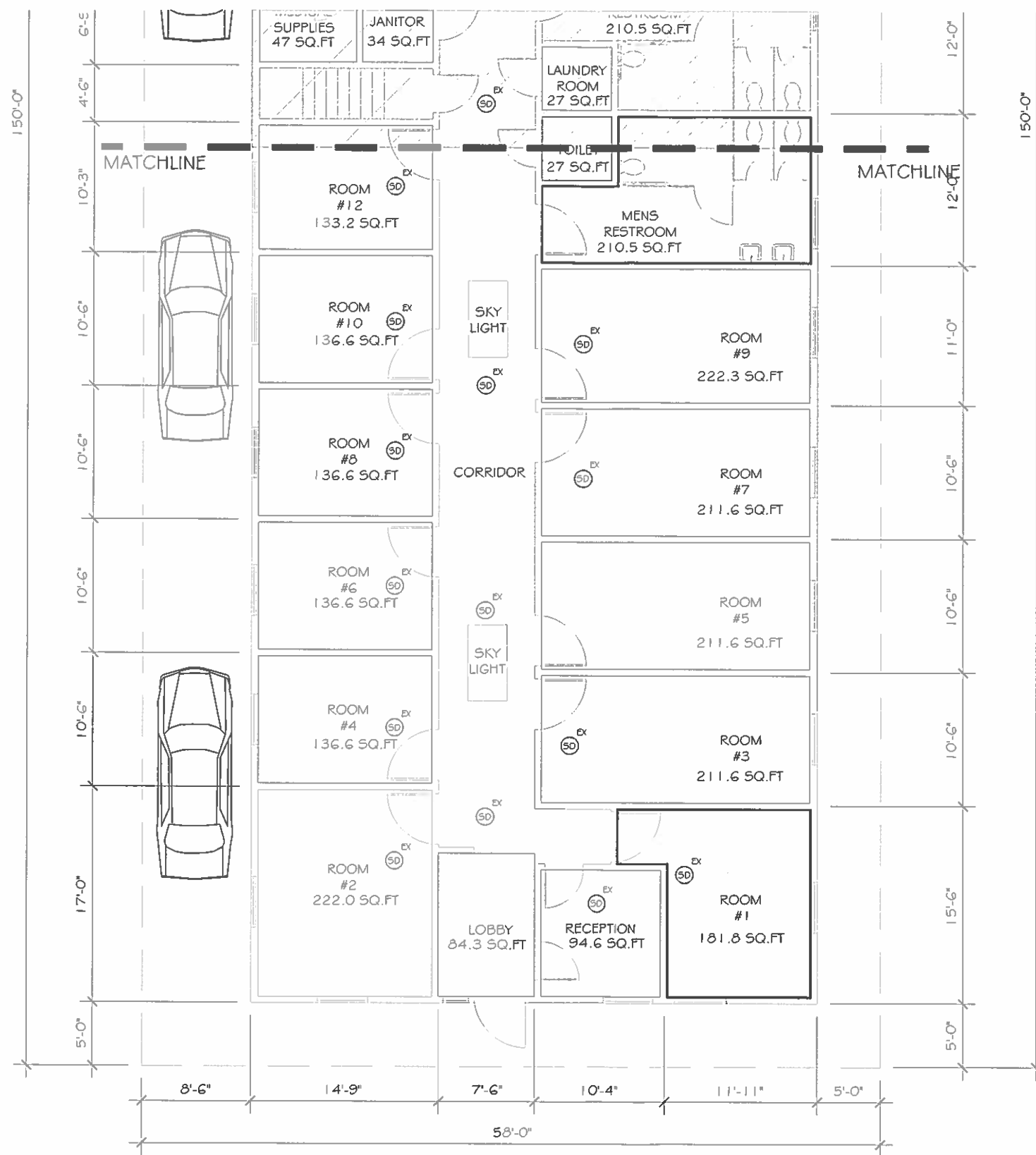

EXISTING HOMELESS SHELTER

SCALE 3/32" = 1'-0"

FLOOR PLAN

Firm Name and Address
 I & I DESIGNS
 6520 COLMAR AVE
 BELL GARDENS 90201
 (213) 453-9781

Project Name and Address
 GLORIA
 420 N. GRAND AVE.
 LONG BEACH, CA 90810
 (562) 843-6028
 (562) 433-0454

Project 090004
Date 09/29/09
Scale AS NOTED

Sheet
 A-2.2

FLOOR PLAN

Firm Name and Address

I & I DESIGNS
6520 COLMAR AVE
BELL GARDENS 90201
(213) 453 - 9781

Project Name and Address

GLORIA
420 N. GRAND AVE.
LONG BEACH, CA 90810
(562) 843-6028
(562) 433-0454

Project

090004

Date

09/29/09

Scale

AS NOTED

Sheet

A-2.3

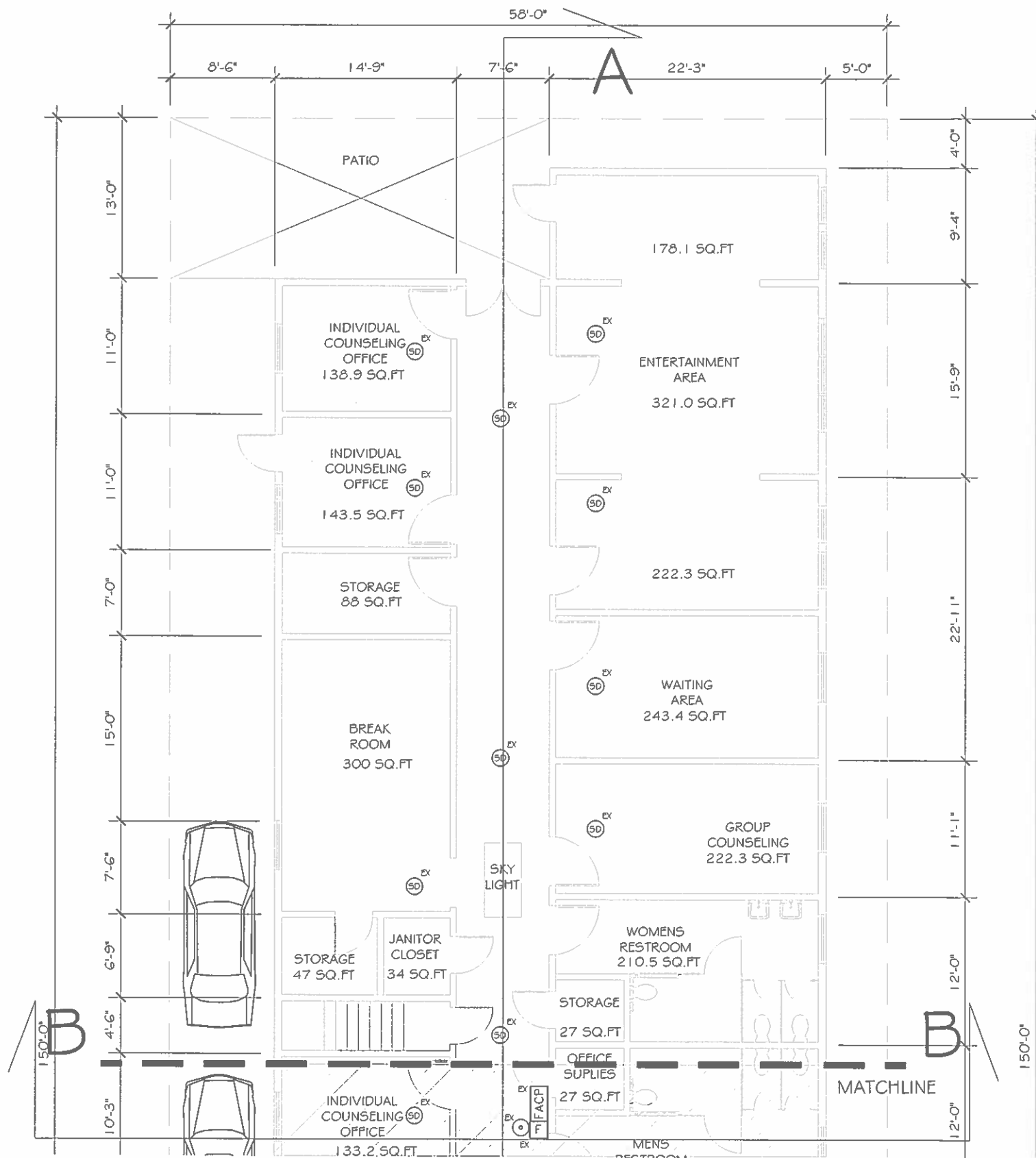

NEW COUNSELING OFFICES

SCALE 3/32" = 1'-0"

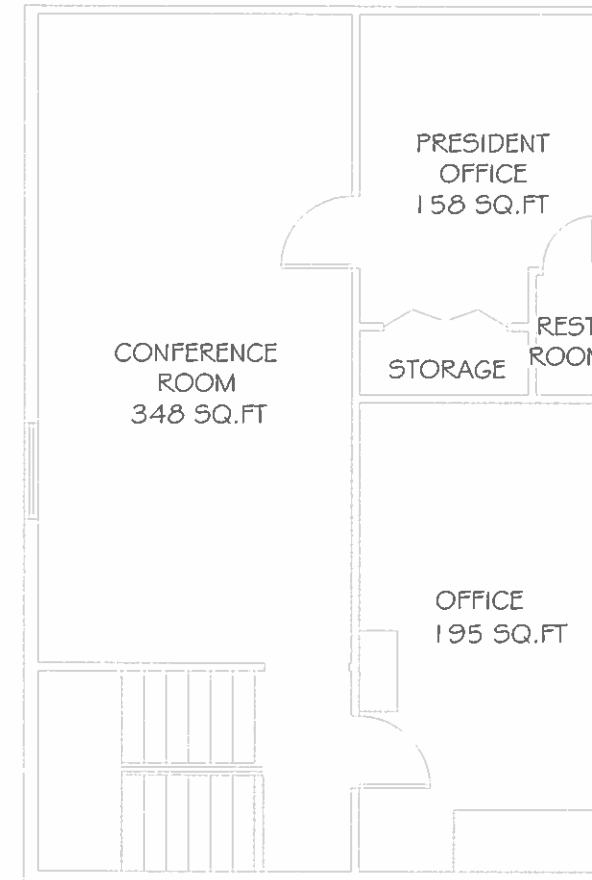

NEW OFFICES

SCALE 1/8" = 1'-0"

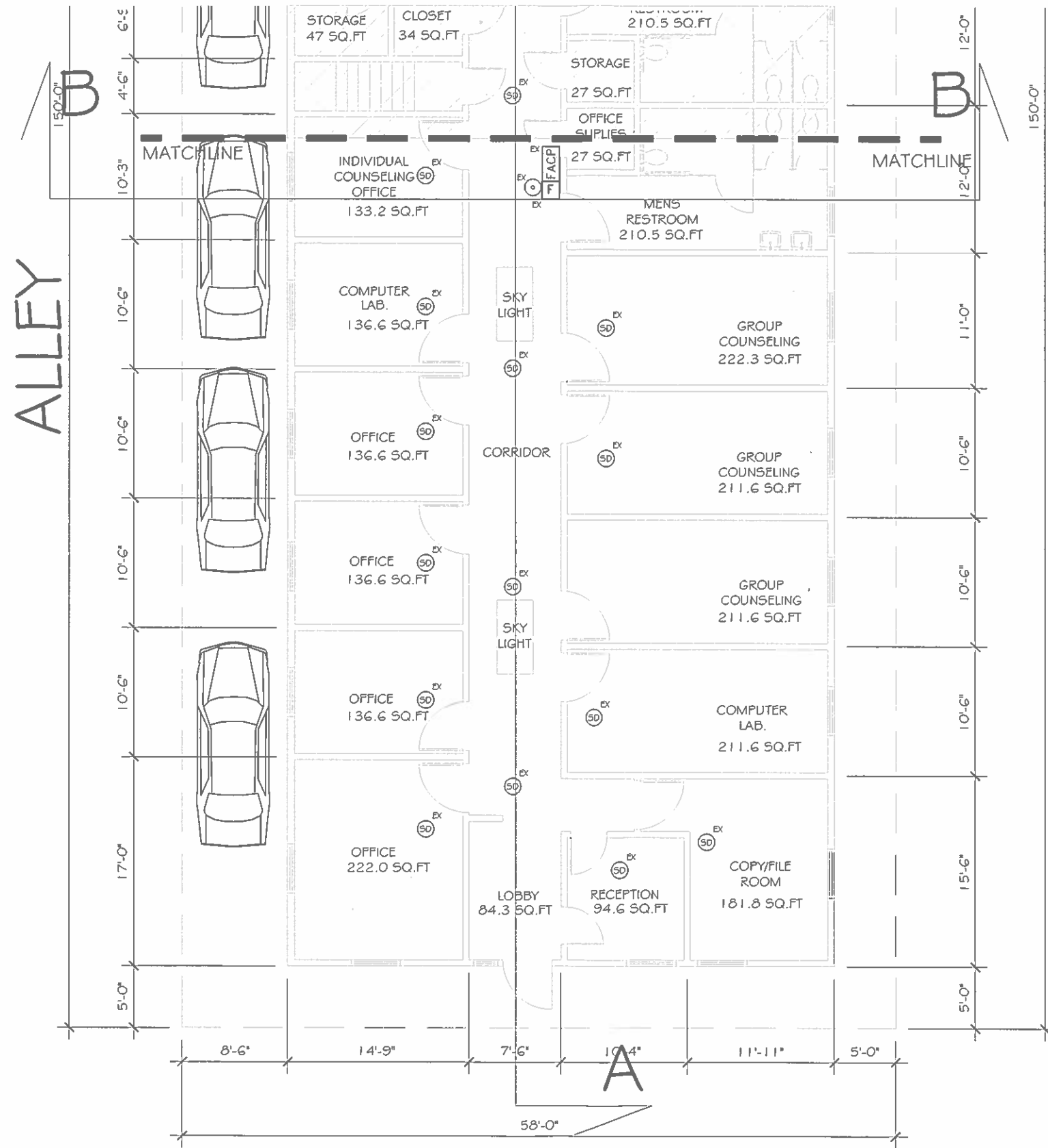

NEW COUNSELING OFFICES

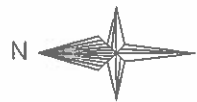

SCALE 3/32" = 1'-0"

FLOOR PLAN

Firm Name and Address

I & I DESIGNS
 6520 COLMAR AVE
 BELL GARDENS 90201
 (213) 453 - 9781

Project Name and Address

GLORIA
 420 N. GRAND AVE.
 LONG BEACH, CA 90810
 (562) 433-6028
 (562) 433-0454

Project

090004

Date

09/29/09

Scale

AS NOTED

Sheet

A-2.4

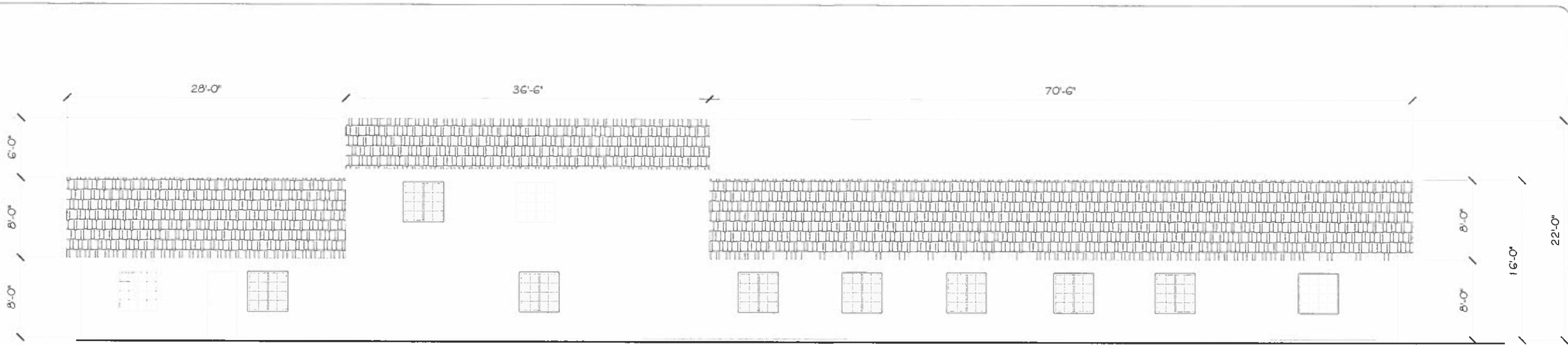

LEFT ELEVATION

SCALE 3/32" = 1'-0"

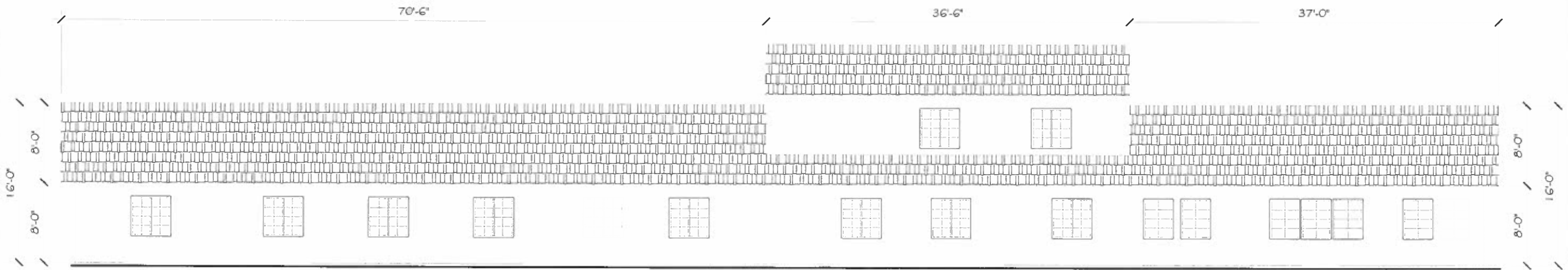

RIGHT ELEVATION

SCALE 3/32" = 1'-0"

ELEVATIONS

Firm Name and Address

I & I DESIGNS
6520 COLMAR AVE
BELL GARDENS 90201
(213) 453 - 9781

Project Name and Address

GLORIA
420 N. GRAND AVE.
LONG BEACH, CA 90810
(562) 843-6028
(562) 433-0454

Project

090004

Date

09/29/09

Scale

AS NOTED

Sheet

A-3.1

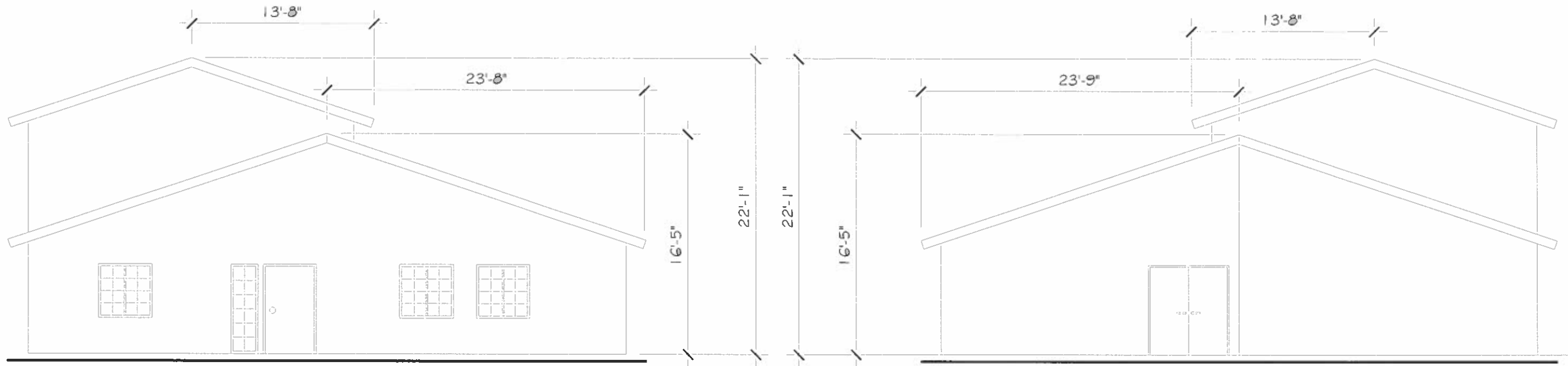

FRONT VIEW

SCALE 1/8" = 1'-0"

BACK VIEW

SCALE 1/8" = 1'-0"

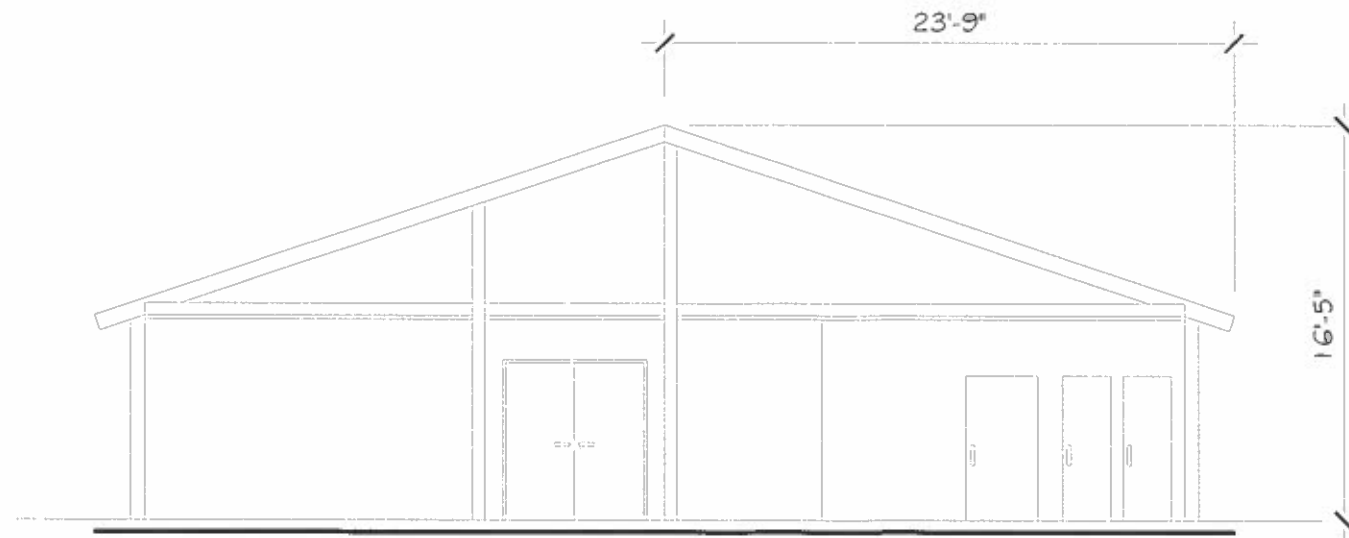

SECTION B-B

SCALE 1/8" = 1'-0"

ELEVATIONS

Firm Name and Address

I & I DESIGNS
6520 COLMAR AVE
BELL GARDENS 90201
(213) 453 - 9781

Project Name and Address

GLORIA
420 N. GRAND AVE.
LONG BEACH, CA 90810
(562) 843-6028
(562) 433-0454

Project

090004

Date

09/29/09

Scale

AS NOTED

Sheet

A-3.2

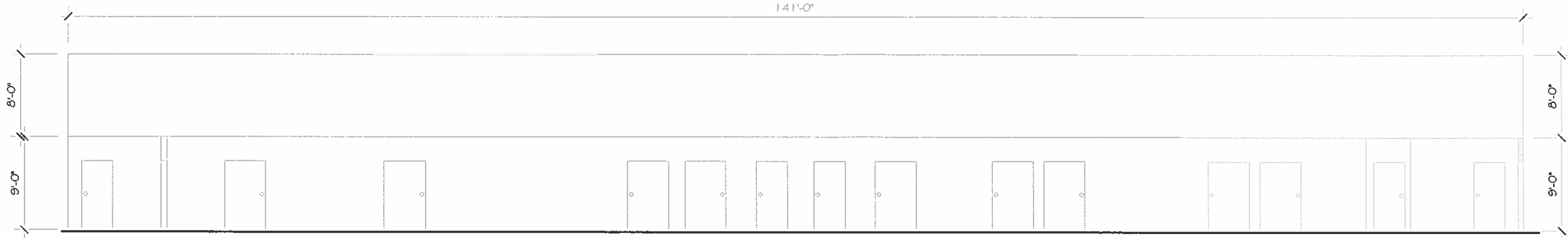

SECTION A-A

SCALE 1/8" = 1'-0"

General Notes

ELEVATIONS

Firm Name and Address

I & I DESIGNS
 6520 COLMAR AVE
 BELL GARDENS 90201
 (213) 453 - 9781

Project Name and Address

GLORIA
 420 N. GRAND AVE.
 LONG BEACH, CA 90810
 (562) 943-6028
 (562) 433-0454

Project

090004

Date

09/29/09

Scale

AS NOTED

Sheet

A-3.3