



CITY OF LONG BEACH

C-5

DEPARTMENT OF PUBLIC WORKS

333 West Ocean Boulevard • Long Beach, CA 90802 • (562) 570-6383 • FAX (562) 570-6012

January 2, 2007

HONORABLE MAYOR AND CITY COUNCIL
City of Long Beach
California

RECOMMENDATION:

Request the City Attorney to accept an easement deed for the widening of Liberty Court adjacent to 120 Linden Avenue. (District 2)

DISCUSSION

It is the goal of the Department of Public Works to widen streets and alleys to the standards established in the City's General Plan. When significant new development is proposed, the public rights-of-way adjacent to the site are reviewed for sufficiency to accommodate the new development. For the construction of a 4,900 square-foot hotel at 120 Linden Avenue, the dedication of additional alley width is recommended as follows:

The existing 16-foot wide alley known as Liberty Court should be widened on the west side by 2 feet, to a total width of 18 feet. The standard alley width of 20 feet will be achieved when property on the east side of the alley is improved and a public alley dedication of an additional 2 feet is recorded. The area to be dedicated is shown on the attached Exhibit A.

The developer of the subject property agreed to development conditions that include the above-described dedications and has paved the area to be dedicated.

This matter was reviewed by Deputy City Attorney Lori A. Conway on November 28, 2006. In conformance with the California Environmental Quality Act, Mitigated Negative Declaration No. ND-14-01 was certified for this project.

TIMING CONSIDERATIONS

City Council action on this matter is not time critical.

ADMINISTRATION,
PLANNING & FACILITIES
333 W. Ocean Blvd., 9th Floor
Long Beach, CA 90802
Ph. (562) 570-6383
Fax (562) 570-6012

AIRPORT
4100 Donald Douglas Dr.
Long Beach, CA 90808
Ph. (562) 570-2600
Fax (562) 570-2601

ENGINEERING & STREET
MAINTENANCE
333 W. Ocean Blvd., 9th Floor
Long Beach, CA. 90802
Ph. (562) 570-6634
Fax (562) 570-6012

ENVIRONMENTAL
SERVICES
2929 E. Willow Street
Long Beach, CA 90806
Ph. (562) 570-2850
Fax (562) 570-2861

FLEET SERVICES
2600 Temple Avenue
Long Beach, CA 90806
Ph. (562) 570-5400
Fax (562) 570-5414

TRAFFIC &
TRANSPORTATION
333 W. Ocean Blvd., 10th Floor
Long Beach, CA 90802
Ph. (562) 570-6331
Fax (562) 570-7161

FISCAL IMPACT

A document processing fee of \$250 was paid by the developer and deposited in the General Fund (GP) in the Department of Public Works (PW).

SUGGESTED ACTION:

Approve recommendation.

Respectfully submitted,



CHRISTINE F. ANDERSEN
DIRECTOR OF PUBLIC WORKS

GMM:SC:km
PCLIRW ded 120 Linden CL.doc

Attachment

APPROVED:



GERALD R. MILLER
CITY MANAGER

2022

SKETCH SHOWING A PORTION OF LOT 22, BLOCK 100, THE TOWNSITE OF LONG BEACH TRACT, DEDICATED TO THE CITY OF LONG BEACH FOR ALLEY PURPOSES.

■ SHOWS PORTION DEDICATED

ENGINEERING BUREAU
CITY OF LONG BEACH, CALIFORNIA
EXHIBIT A

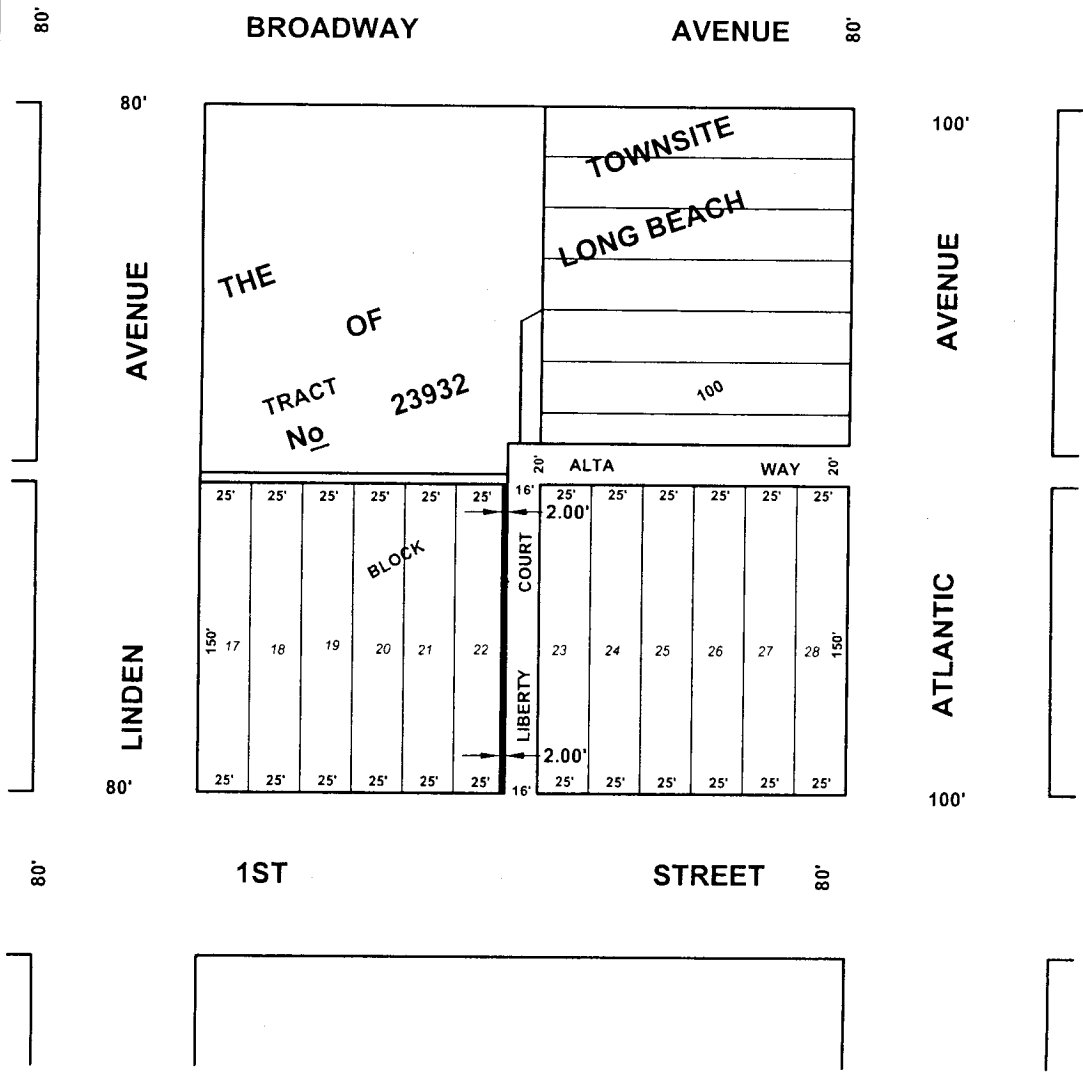

EXHIBIT A