

EXHIBIT "A"  
ALLEY VACATION  
(LEGAL DESCRIPTION)

A STRIP OF LAND, 10 FEET WIDE, THAT LIES EAST OF LOTS 1 THROUGH 8 AND WEST OF LOTS 13 THROUGH 20, IN BLOCK B, OF TRACT NO. 3207, IN THE CITY OF LONG BEACH, COUNTY OF LOS ANGELES, STATE OF CALIFORNIA, AS PER MAP RECORDED IN BOOK 33, PAGE 7 OF MAPS, IN THE OFFICE OF THE COUNTY RECORDER OF SAID COUNTY.

THE ABOVE DESCRIBED PARCEL CONTAINS 3,950 SQUARE FEET, MORE OR LESS.

ALL AS MORE PARTICULARLY SHOWN ON EXHIBIT "B" ATTACHED HERETO AND MADE PART HEREOF.

THIS DESCRIPTION WAS PREPARED BY ME OR UNDER MY DIRECTION, IN CONFORMANCE WITH THE PROFESSIONAL LAND SURVEYOR'S ACT.

  
MICHAEL FURLONG, PLS 8899  
LICENSE EXPIRES: 12-31-17

10-23-17  
DATE



# EXHIBIT "B"

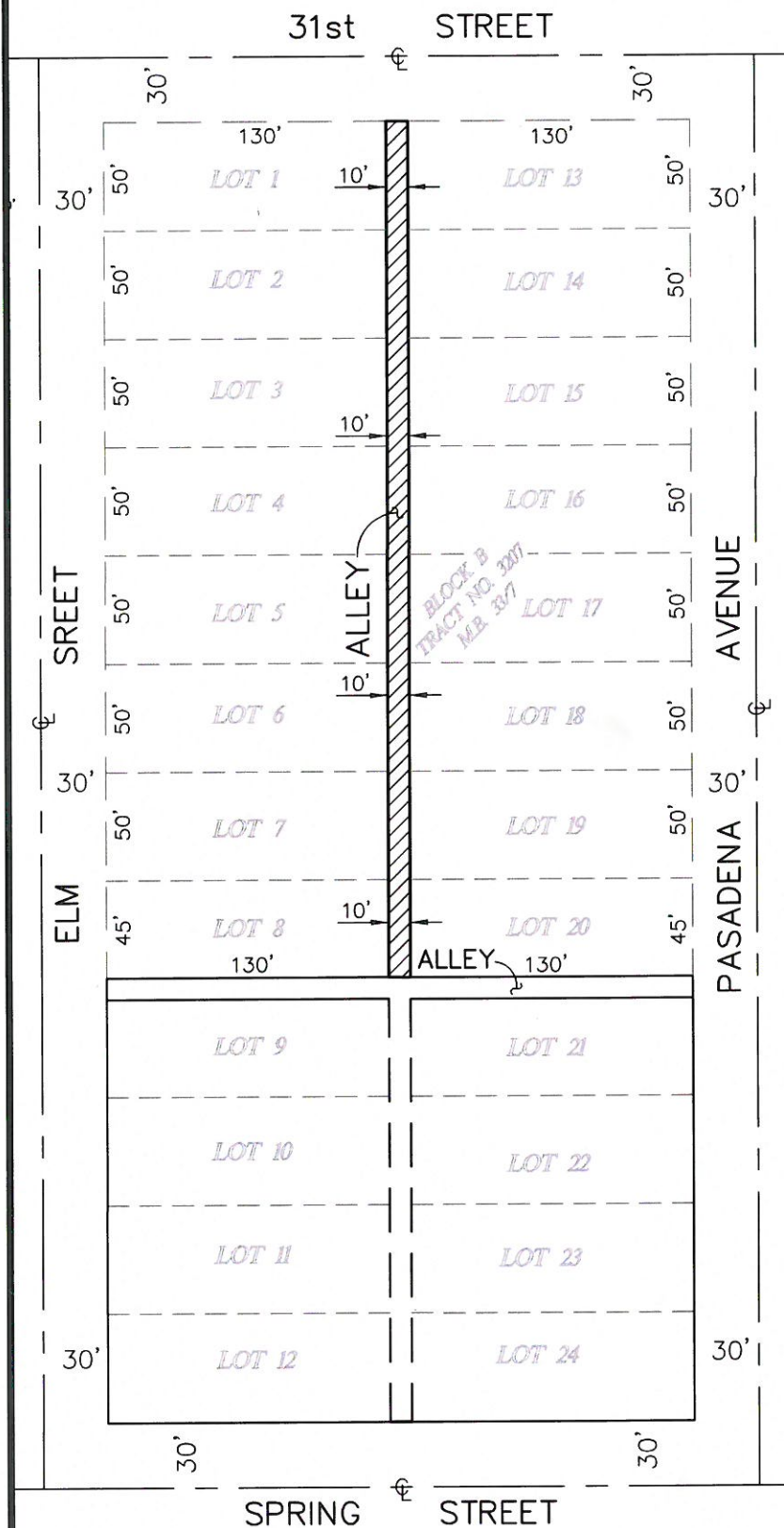

SCALE: 1"=80'



INDICATES ALLEY TO BE VACATED



THIS MAP WAS PREPARED BY ME OR UNDER MY SUPERVISION.

EXHIBIT "A"  
STREET, ALLEY AND EASEMENT VACATION  
(LEGAL DESCRIPTION)

BEGINNING AT THE SOUTHWEST CORNER OF LOT 12, IN BLOCK B, OF TRACT NO. 3207, IN THE CITY OF LONG BEACH, COUNTY OF LOS ANGELES, STATE OF CALIFORNIA, AS PER MAP RECORDED IN BOOK 33, PAGE 7 OF MAPS, IN THE OFFICE OF THE COUNTY RECORDER OF SAID COUNTY; THENCE WESTERLY ALONG THE SOUTHERLY LINE OF BLOCK B AND BLOCK A OF SAID TRACT 3207 A DISTANCE OF 60.00 FEET TO THE SOUTHEAST CORNER OF LOT 24, IN BLOCK A, OF SAID TRACT NO. 3207; THENCE NORTHERLY ALONG THE EASTERLY LINE OF BLOCK A, OF SAID TRACT NO. 3207 TO THE INTERSECTION OF THE PROLONGATION OF THE SOUTHERLY LINE OF LOT 8, IN BLOCK B, OF SAID TRACT; THENCE EASTERLY ALONG THE PROLONGATION OF THE SOUTH LINE OF LOT 8, IN BLOCK B, OF SAID TRACT 3207 A DISTANCE OF 60.00 FEET TO THE SOUTHWEST CORNER OF LOT 8, IN BLOCK B, OF SAID TRACT NO. 3207; THENCE SOUTHERLY ALONG THE WESTERLY LINE OF BLOCK B, OF SAID TRACT NO. 3207, TO THE SOUTHWEST CORNER OF LOT 12, IN BLOCK B, OF SAID TRACT NO. 3207 AND THE POINT OF BEGINNING.

TOGETHER WITH A STRIP OF LAND, 10 FEET WIDE, THAT LIES NORTH OF LOTS 9 AND 21 AND SOUTH OF LOTS 8 AND 20, IN BLOCK B, OF SAID TRACT NO. 3207.

AND THE NORTH 10 FEET OF A STRIP OF LAND, 10 FEET WIDE, THAT LIES EAST OF LOT 9 AND WEST OF LOT 21, IN BLOCK B, OF SAID TRACT NO. 3207.

AND THE NORTH 10 FEET OF 9, IN BLOCK B, OF SAID TRACT NO. 3207.

AND THE NORTH 10 FEET OF 21, IN BLOCK B, OF SAID TRACT NO. 3207.

THE ABOVE DESCRIBED PARCEL CONTAINS 17,709 SQUARE FEET, MORE OF LESS.

ALL AS MORE PARTICULARLY SHOWN ON EXHIBIT "B" ATTACHED HERETO AND MADE PART HEREOF.

THIS DESCRIPTION WAS PREPARED BY ME OR UNDER MY DIRECTION,  
IN CONFORMANCE WITH THE PROFESSIONAL LAND SURVEYOR'S ACT.

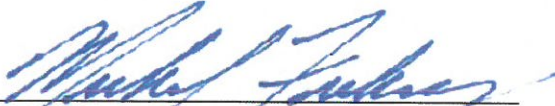
  
MICHAEL FURLONG, PLS 8899  
LICENSE EXPIRES: 12-31-17

11-20-17  
DATE



# EXHIBIT "B"

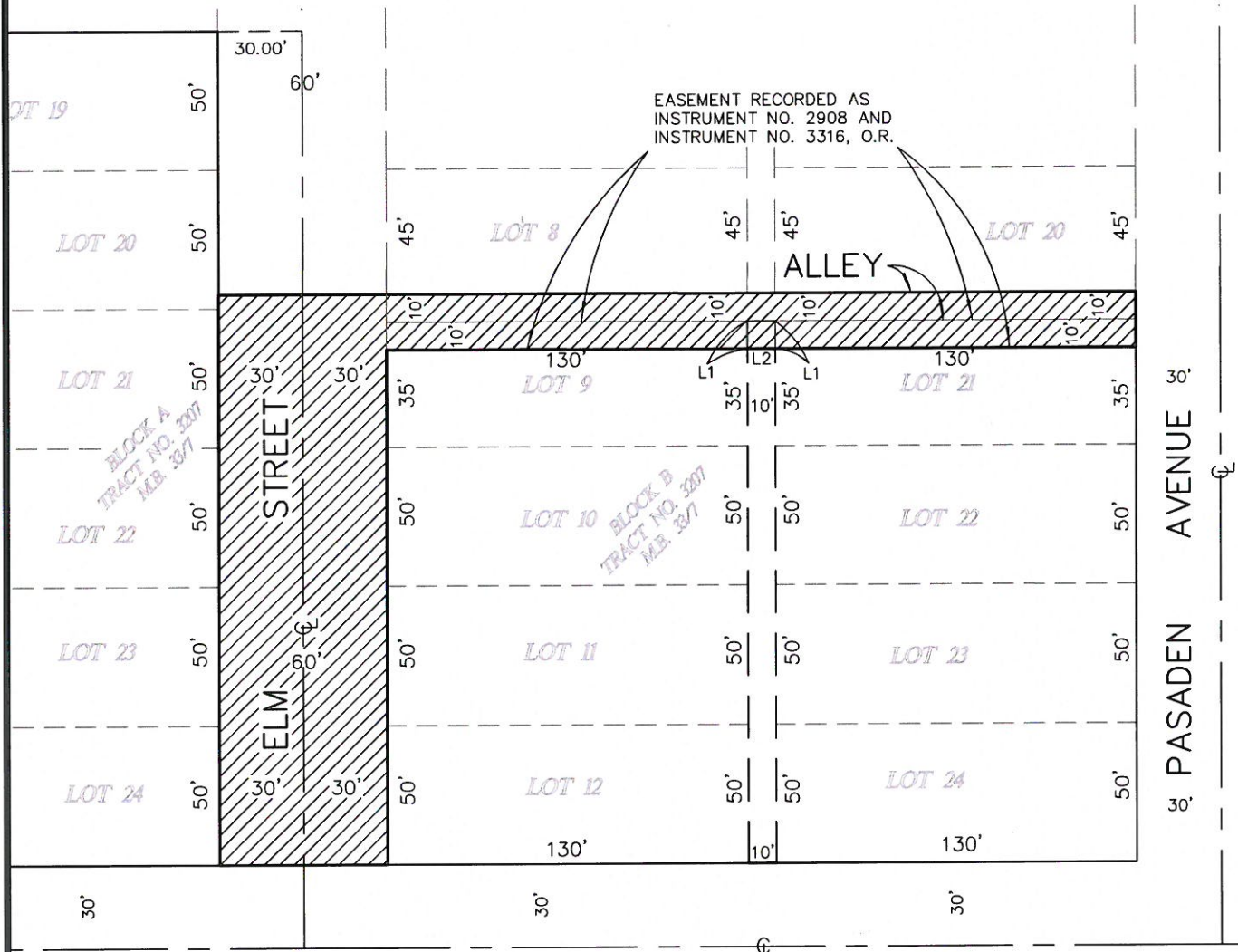

### LINE DATA:

- L1 - N00°00'03"W 10.00'
- L2 - N89°59'59"W 10.00'



SCALE: 1"=60'

— INDICATES STREET AND ALLEY TO BE VACATED



THIS MAP WAS PREPARED BY ME OR UNDER MY SUPERVISION.