



# Terminal Roadway Improvements

July 18, 2023



**long beach**  
airport

where the going is easy®



# Terminal Area Improvement Program (TAIP)

- Phase I
  - ✓ Parking Structure B – **Nov. 2011**
  - ✓ Passenger Concourse & Security Screening Checkpoint – **Dec. 2012**
- Phase II
  - ✓ Ticketing & Consolidated Baggage Screening Facilities – **May 2022**
  - ✓ Baggage Claim Facility – **Apr. 2023**
  - Historic Terminal Renovation & Relocation of Rental Car Counters
  - Airport Plaza Improvements

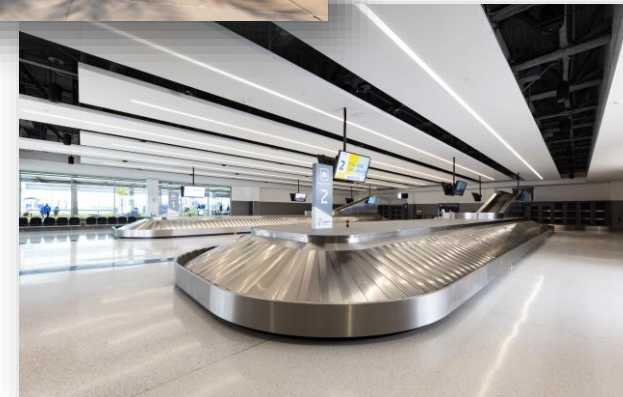

# Terminal Roadway Project – Overview

- Focuses on terminal area vehicular and pedestrian improvements
- Enhances the passenger experience from curb to gate
- Funded by a \$10.6M federal grant; FAA Bipartisan Infrastructure Law – Airport Terminals Program
- Awarded to only four airports in CA for Fiscal Year (FY) 2022
- Originally designed as part of Phase II; placed on hold in FY 2020 due to budget constraints



# Terminal Roadway Project – Scope

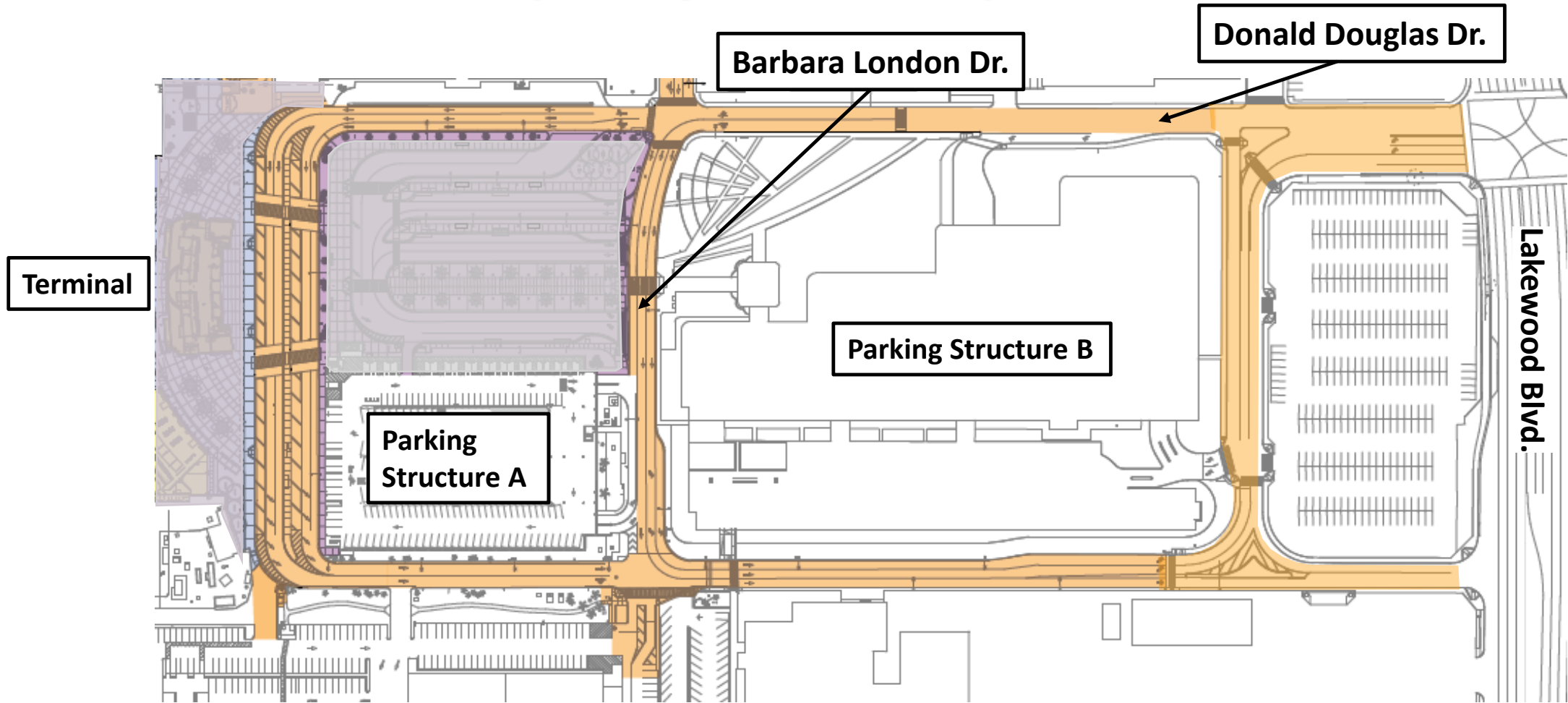

Donald Douglas Drive & Barbara London Drive pavement rehabilitation



**long beach**  
airport



# Terminal Roadway Project – Scope

- Enhances the Passenger Drop-off & Pick-up area
- Increases throughput capacity at Barbara London Dr.
- Relocates the Gulfstream leasehold primary entrance to mitigate traffic congestion

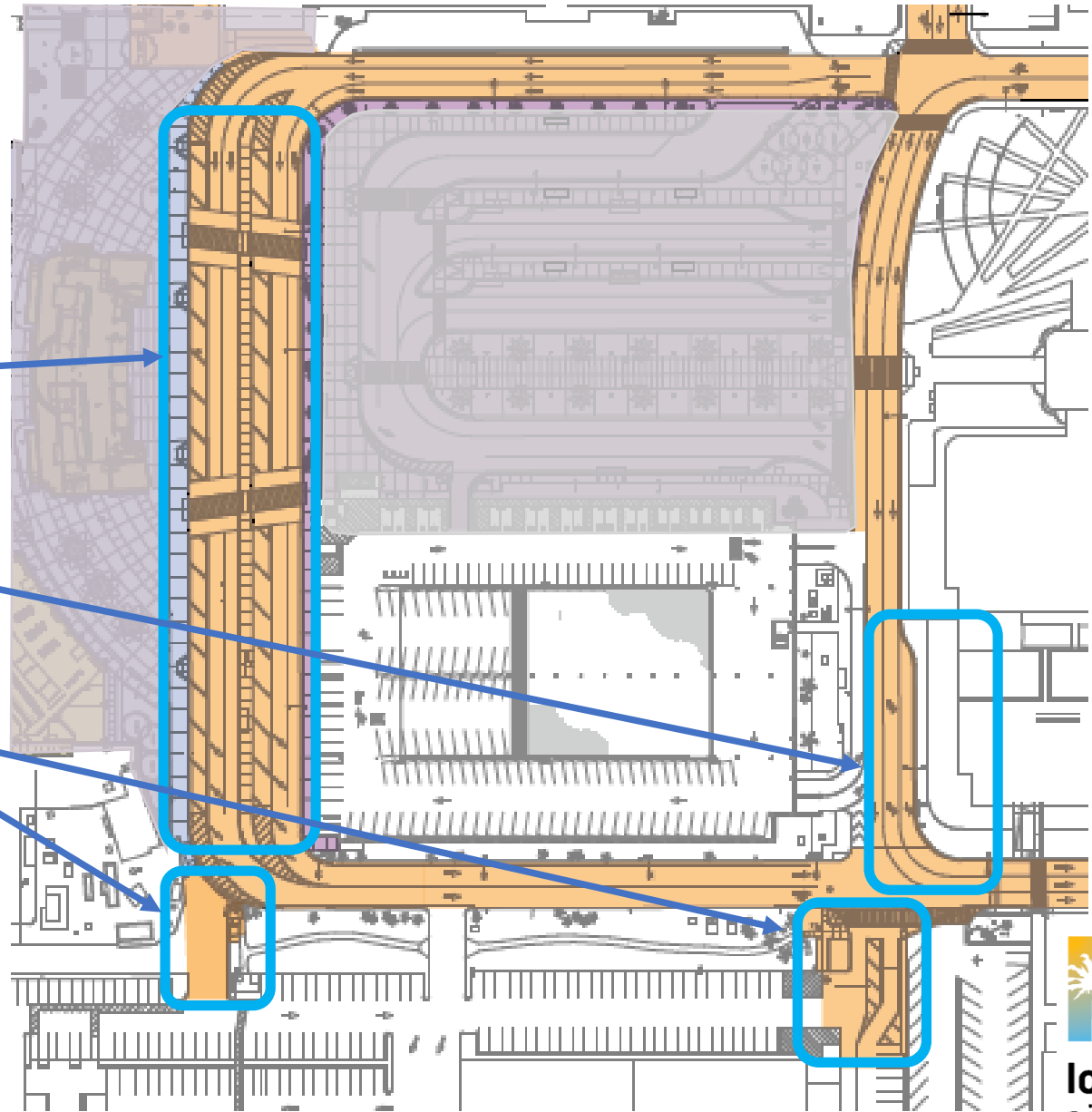

**long beach**  
airport

# Terminal Roadway Project – Existing Conditions

Curved roadway – Single crosswalk – Irregular-sized pedestrian island – Limited ADA curb access

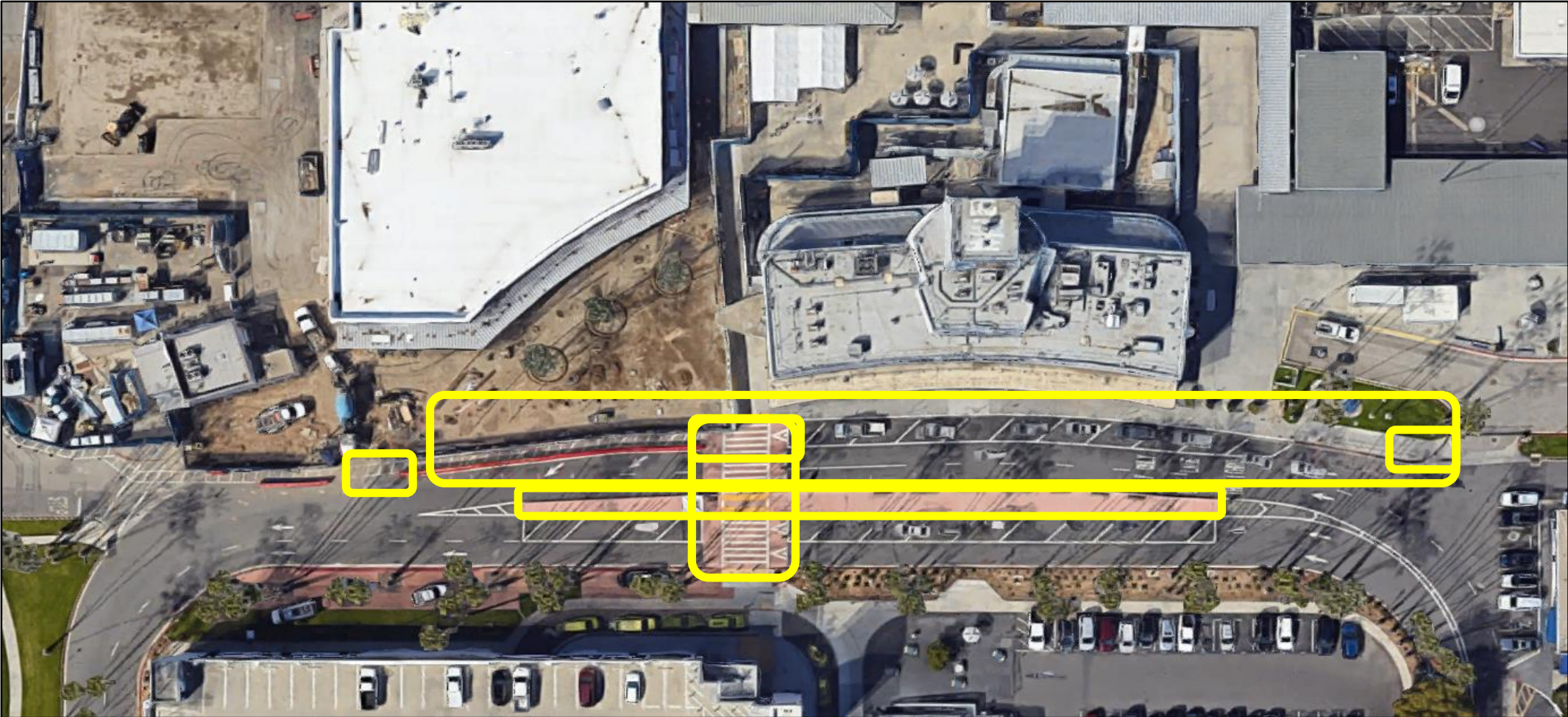

long beach  
airport



# Terminal Roadway Project – Modifications

A. Straightened roadway & curb  
D. Designated ADA ramps

B. Expanded sidewalk  
E. Six traffic lanes

C. Extended pedestrian island  
F. Two raised crosswalks

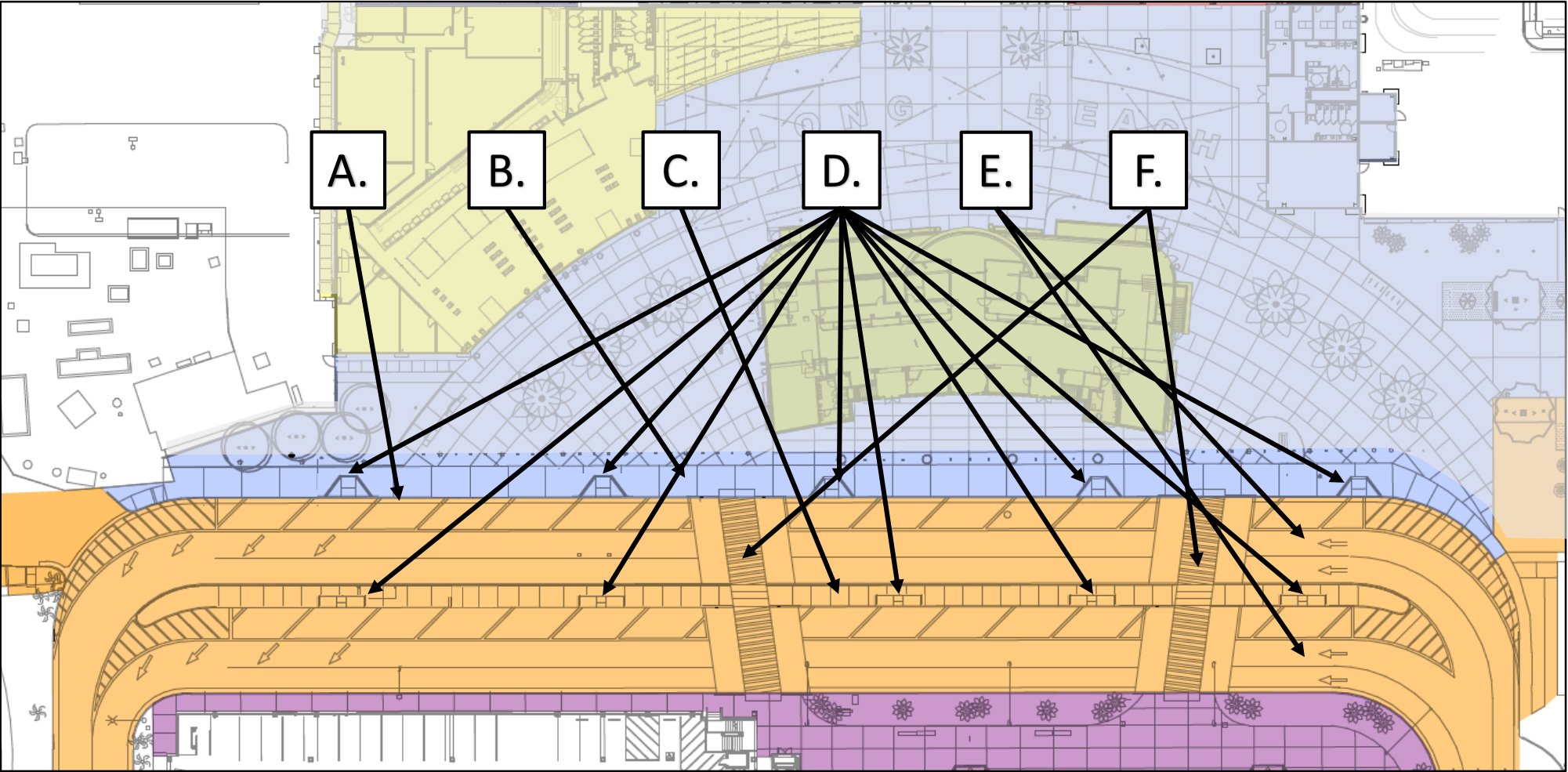

# Terminal Roadway Project – Wayfinding & Signage

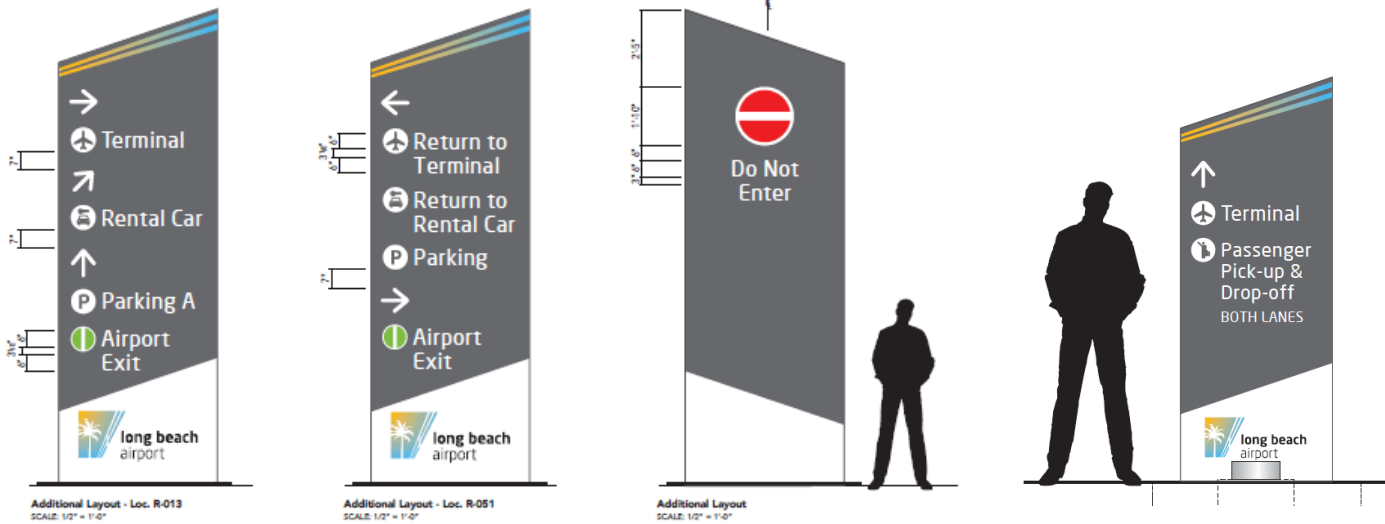

## Vehicle and Pedestrian Wayfinding

### ADA and Dial-A-Lift Location Signs

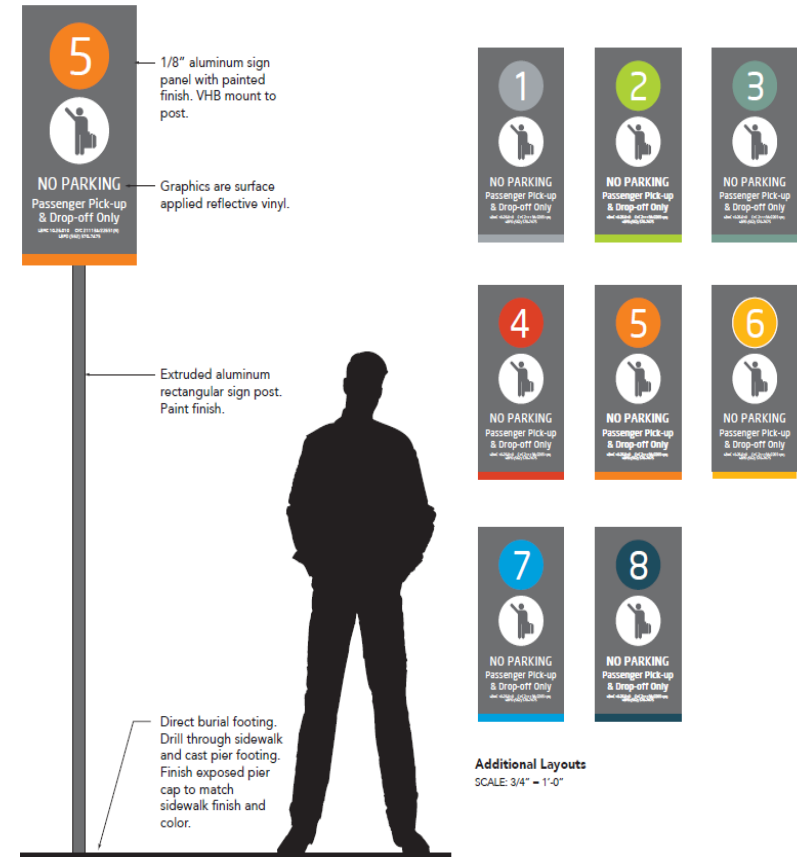

### Passenger Pick-up Location Signs





# Terminal Roadway Project – Wayfinding & Signage

● Passenger Pick-up & ADA

● Vehicle & Pedestrian

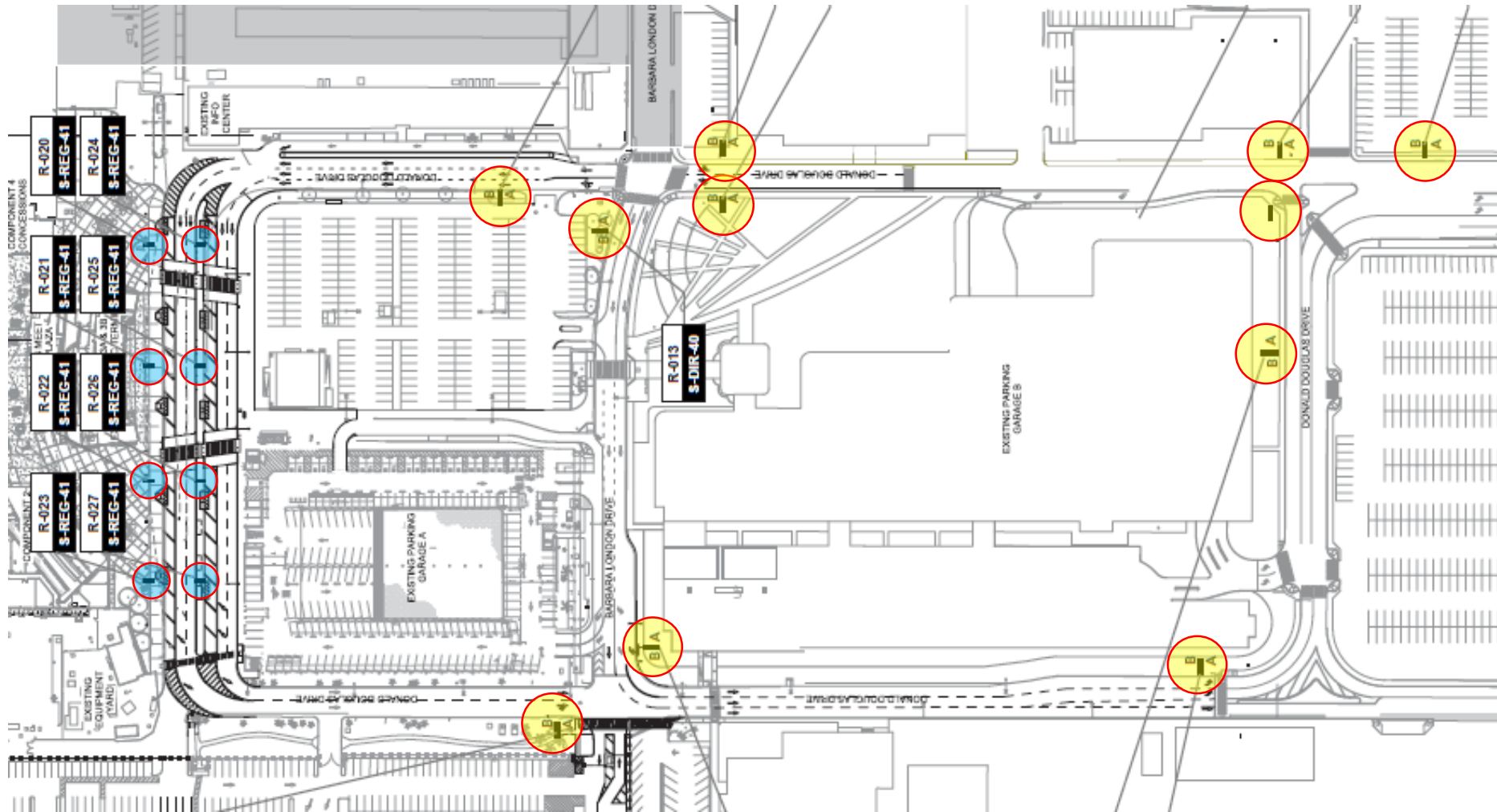

# Terminal Roadway Project – Next Steps

- City Council approval:
  - Award of Construction Contract
  - Award of Construction Management Contract
- Project Mobilization: Oct. – Dec. 2023
- Project Construction: Jan. – Sep. 2024



**long beach**  
airport





# long beach airport

where the going is easy<sup>®</sup>

