

1 RESOLUTION NO. RES-06-0133

2
3 A RESOLUTION OF THE CITY COUNCIL OF THE
4 CITY OF LONG BEACH AMENDING DRAWING E-146
5 ENTITLED "HARBOR LINES ALAMITOS BAY" ON FILE IN
6 THE OFFICE OF THE CITY ENGINEER

7
8 WHEREAS, Section 16.08.740 of the Long Beach Municipal Code
9 establishes bulkhead and pierhead lines in Alamitos Bay by referencing Drawing E-146;
10 and

11 WHEREAS, the Department of Public Works and the Department of Parks,
12 Recreation and Marine desire to amend a portion of the pierhead line established by
13 Drawing E-146 to bring existing docks into compliance with pierhead set back
14 requirements; and

15 WHEREAS, State and Federal agencies with jurisdiction over the
16 establishment of pierhead lines in Alamitos Bay have expressed no opposition to the
17 proposed amendment;

18 NOW, THEREFORE, the City Council of the City of Long Beach resolves as
19 follows:

20 Section 1. The City Council of the City of Long Beach hereby amends
21 Drawing E-146 entitled "Harbor Lines Alamitos Bay" on file in the office of the City Engineer
22 in the manner specifically depicted in Exhibit "A" attached hereto and described in Exhibit
23 "B" attached hereto.

24 Sec. 2. This resolution shall take effect immediately upon its adoption by the
25 City Council, and the City Clerk shall certify to the vote adopting this resolution.

26 \\
27 \\
28 \\
1

Robert E. Shannon
City Attorney of Long Beach
333 West Ocean Boulevard
Long Beach, California 90802-4664
Telephone (562) 570-2200

1
2
3
4
5
6
7
8
9
10
11
12
13
14
15
16
17
18
19
20
21
22
23
24
25
26
27
28

I hereby certify that the foregoing resolution was adopted by the City Council
of the City of Long Beach at its meeting of November 14, 2006, by the
following vote:

Ayes: Councilmembers: S. Lowenthal, O'Donnell, Schipske,
Reyes Uranga, Gabelich, Lerch,
B. Lowenthal.

Noes: Councilmembers: None.

Absent: Councilmembers: DeLong, Richardson.

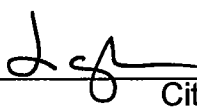

City Clerk

Robert E. Shannon
City Attorney of Long Beach
333 West Ocean Boulevard
Long Beach, California 90802-4664
Telephone (562) 570-2200

VESUVIAN

VENETIA

SIENA

TOLEDO

THI

N4
T4a

T3

T2

Existing Bulkhead

PROPOSED
NEW PIER
HEADLINE

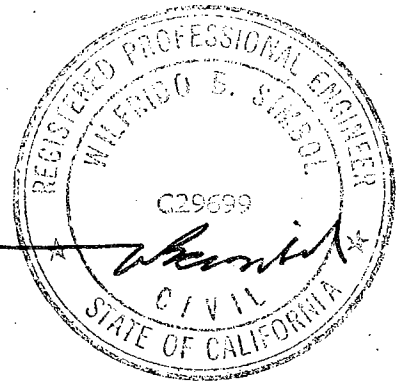

Exp 3-31-07

EXHIBIT A

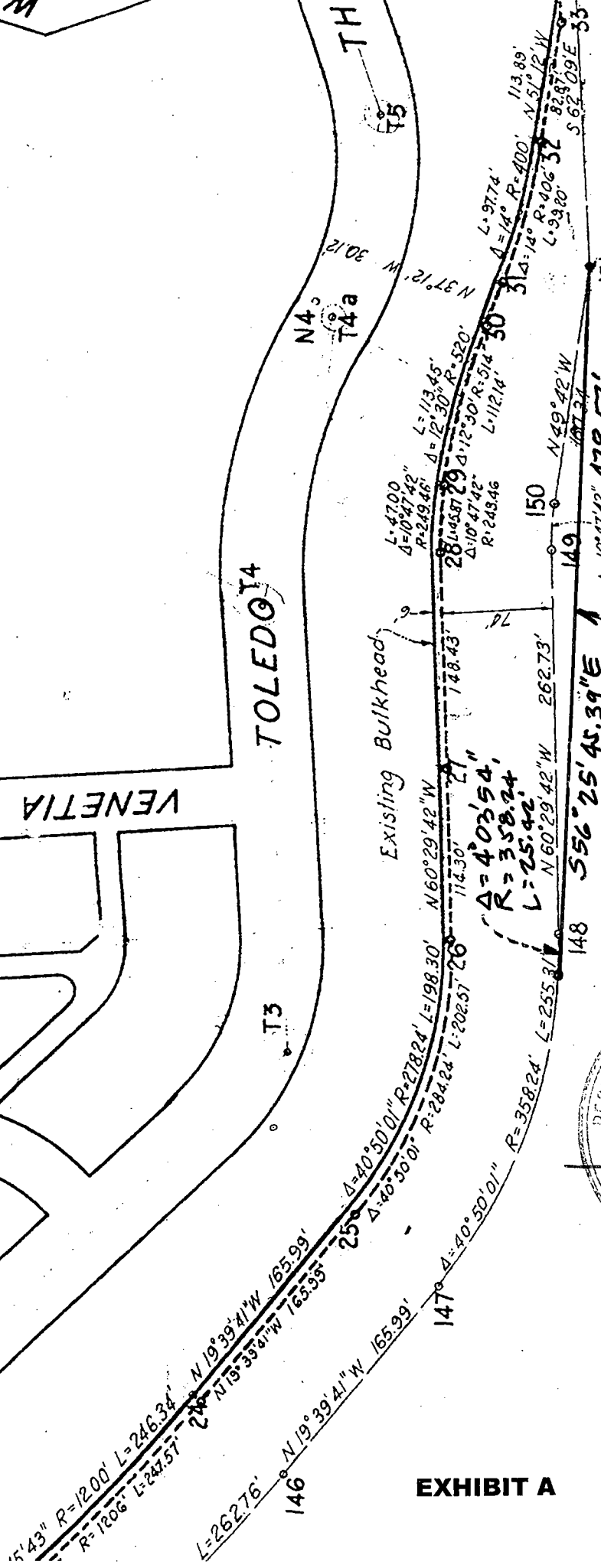

METES AND BOUND OF PIERHEAD LINE:

AREA BOUNDED BY THE EXISTING PIERHEAD LINE AS SHOWN ON CITY OF LONG BEACH DRAWING #E-146, ON FILE IN THE OFFICE OF THE CITY ENGINEER AT THE CITY OF LONG BEACH TITLED "HARBOR LINES ALAMITOS BAY" BETWEEN POINTS 147 THROUGH 151 AND THE PROPOSED NEW PIERHEAD LINE, AS CALCULATED BASED ON THE REFERENCE DRAWING AND NOT SURVEYED, DESCRIBED AS FOLLOWS:

BEGINNING AT POINT 151 AS SHOWN ON DRAWING DESCRIBED ABOVE, THENCE NORTH 49° 42' 00" WEST, 160.34 FEET ALONG THE EXISTING PIERHEAD LINE TO THE BEGINNING OF A TANGENT CURVE CONCAVE SOUTHERLY HAVING A RADIUS OF 169.46 FEET; THENCE WESTERLY 31.93 FEET ALONG SAID CURVE; THENCE NORTH 60° 29' 42" WEST, 262.73 FEET TO THE BEGINNING OF A TANGENT CURVE CONCAVE NORTHWESTERLY HAVING A RADIUS OF 358.24 FEET; THENCE NORTHWESTERLY 25.42 FEET ALONG SAID CURVE TO THE INTERSECTION OF THE EXISTING PIERHEAD LINE AND THE PROPOSED NEW PIERHEAD LINE; THENCE SOUTH 56° 25' 45.39" EAST, 478.57 FEET ALONG THE PROPOSED NEW PIERHEAD LINE TO THE POINT OF BEGINNING.

AS MORE PARTICULARLY SHOWN ON SK-1 ATTACHED HERETO.

Prepared by Me or under my Supervision

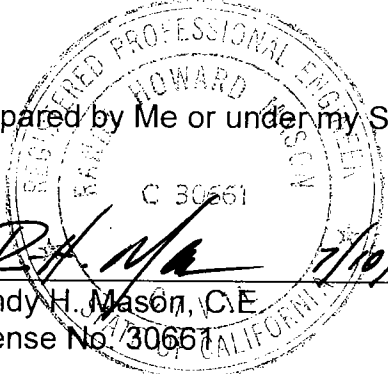

Randy H. Mason 7/10/06
Randy H. Mason, C.E.
License No. 30661