

GRACE METHODIST CHURCH

SITE PLAN

NOTE: INSTALL LETTERS and CROSS AS PER SETTING WALL MOUNTING METHOD.

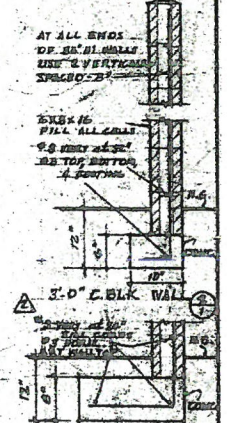
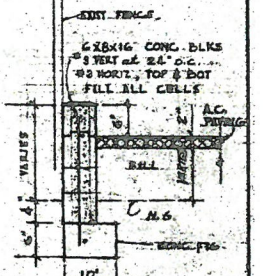
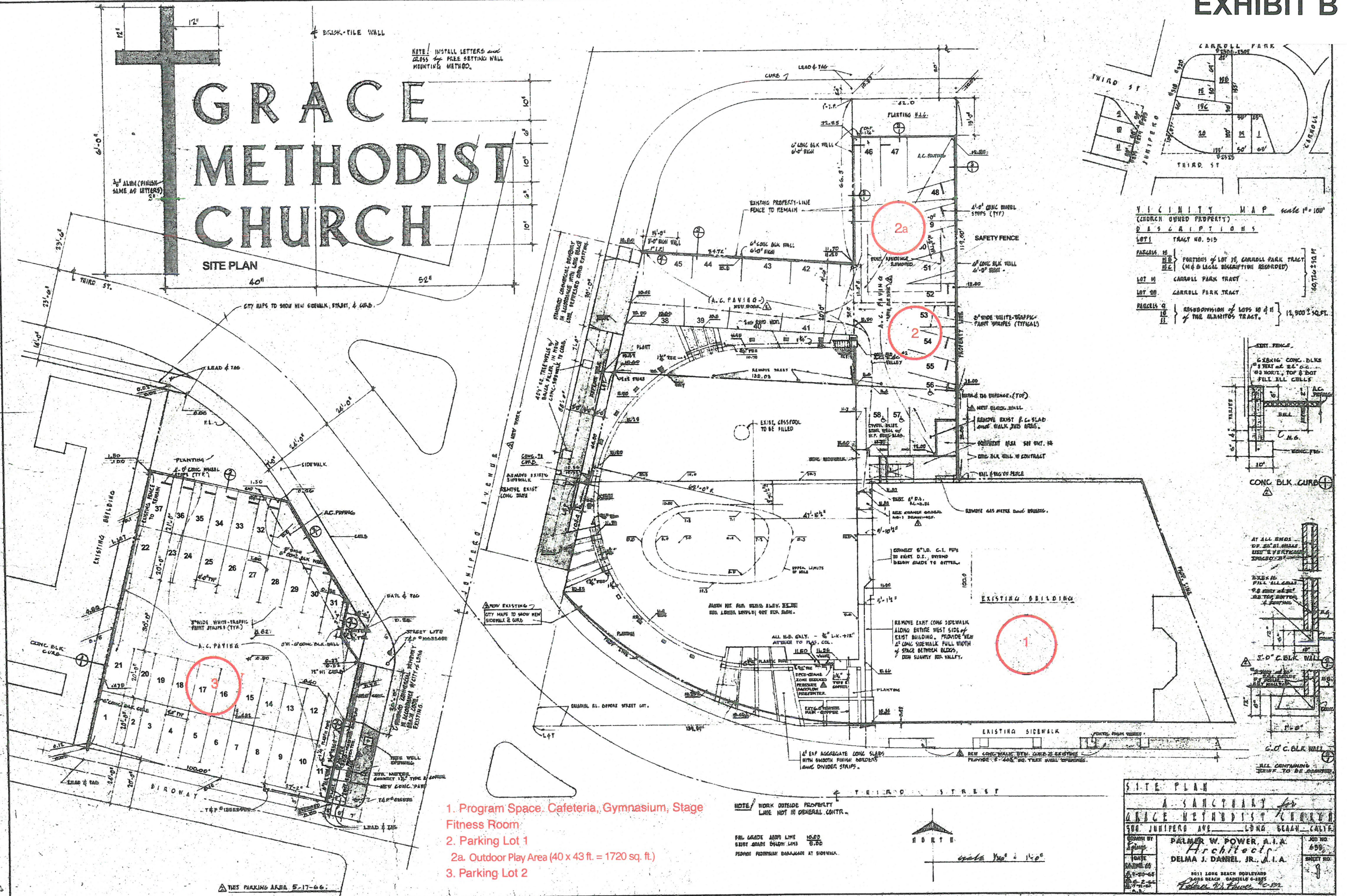
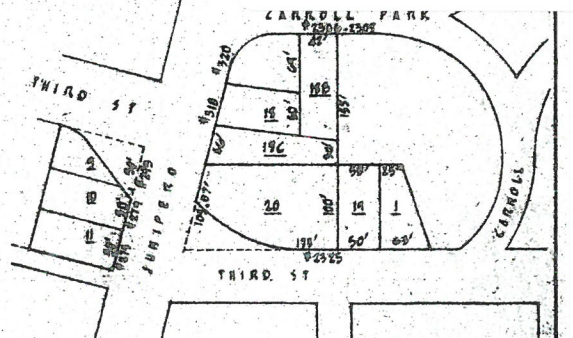

SITE PLAN	
A SANCTUARY for GRACE METHODIST CHURCH	
DESIGNED BY PALMER W. POWER, A.I.A.	JOB NO. 650
DATE 5-17-66	SHEET NO. 1
301 LONG BEACH BOULEVARD LONG BEACH, CALIF. 90805 DELMA J. DANIEL, JR., A.I.A.	



NOTE: WORK OUTSIDE PROPERTY LINE NOT IN GENERAL CONTR. FIN. GRADE ABOVE LINE 10.00 EXIST. GRADE BELOW LINE 0.00 PAVED FOOTWAY DRAMAWARE AT SIDEWALK.

THIS PARKING AREA 5-17-66.

Not Part of CUP (no YMCA programming)

1st Floor/Basement

Not Part of CUP (no YMCA programming)

FLOOR PLAN

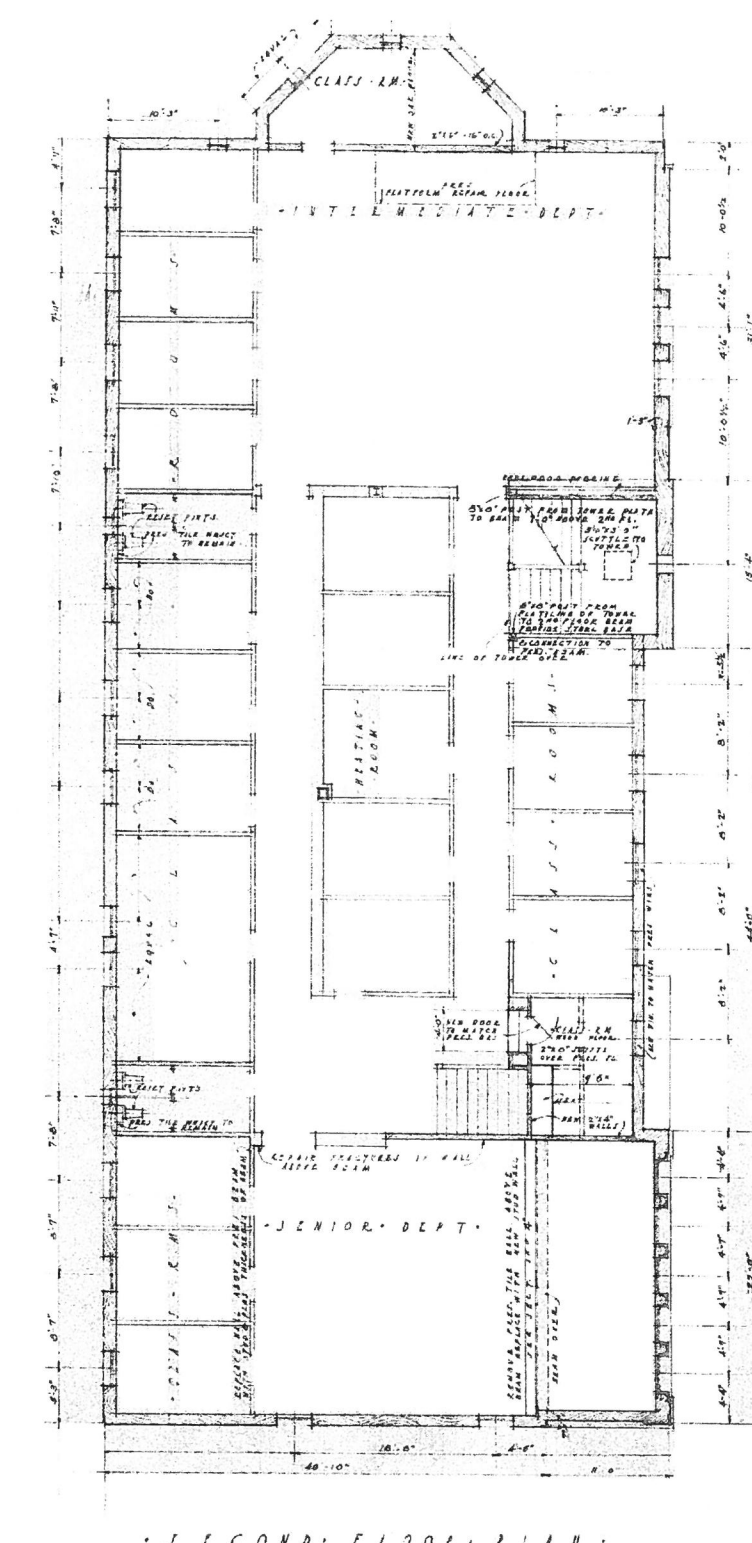
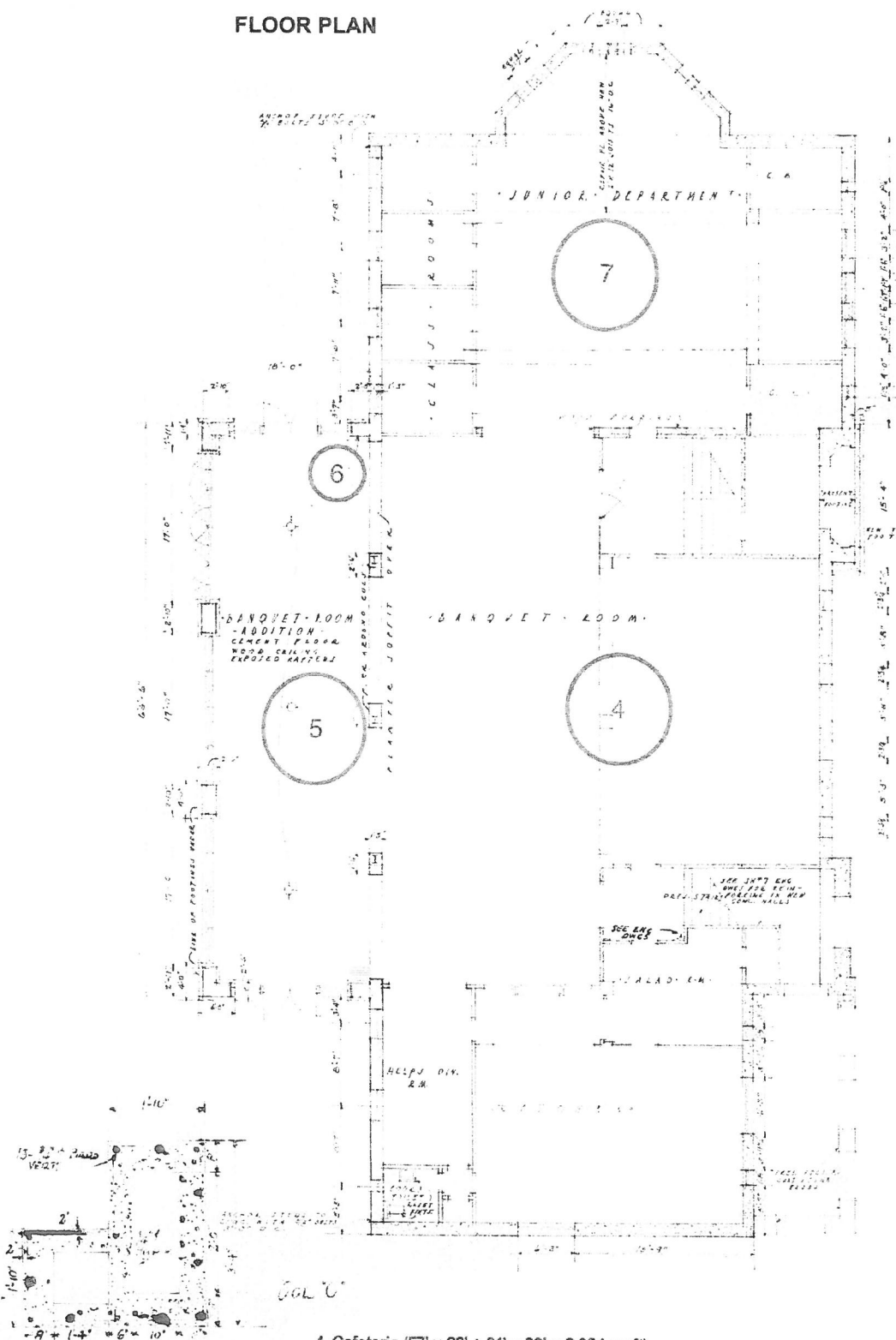
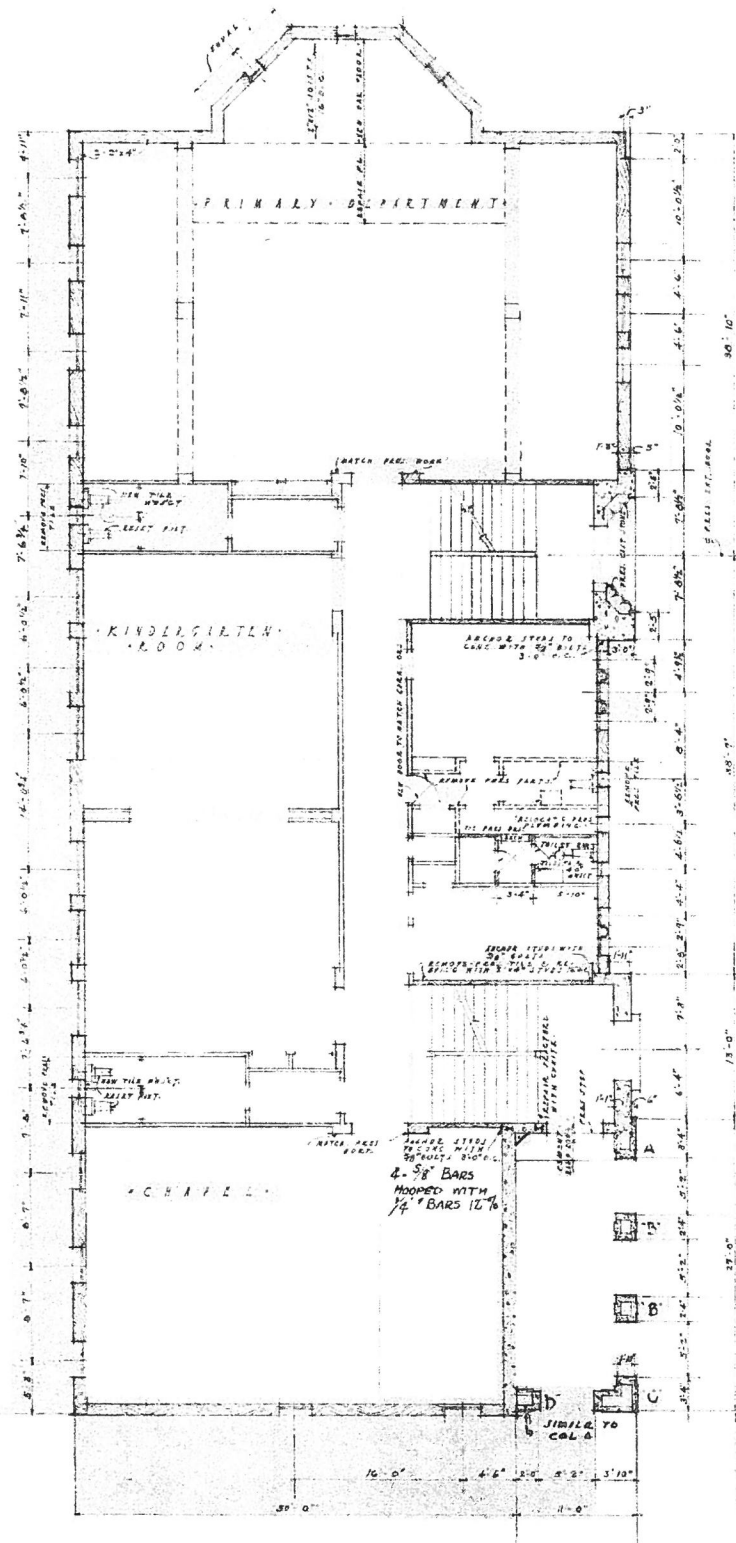

FIRST FLOOR PLAN

SECOND FLOOR PLAN

- 4. Cafeteria (57' x 23' + 31' x 23' = 2,024 sq ft)
- 5. Gymnasium (62' x 45' = 2,790 sq ft)
- 6. Stage (37' x 24' = 888 sq ft)
- 7. Health & Wellness Room (49' x 30' = 1,470 sq ft)

REGISTERED INSPECTOR REQUIRED.

CHECK ALL CONDITIONS & DIMENSIONS AT JOB RESTORATION OF GRACE METHODIST EPISCOPAL CHURCH 304 & UNIVERSITY STS. - 1ST & 2ND FLOORS - CHICAGO, ILL. 12-15-1973 REGISTERED PROFESSIONAL ENGINEER J. W. KING 1231 TORREY BLVD. - LAKE FOREST, ILL.	1-176 1
---	------------

FLOOR PLAN

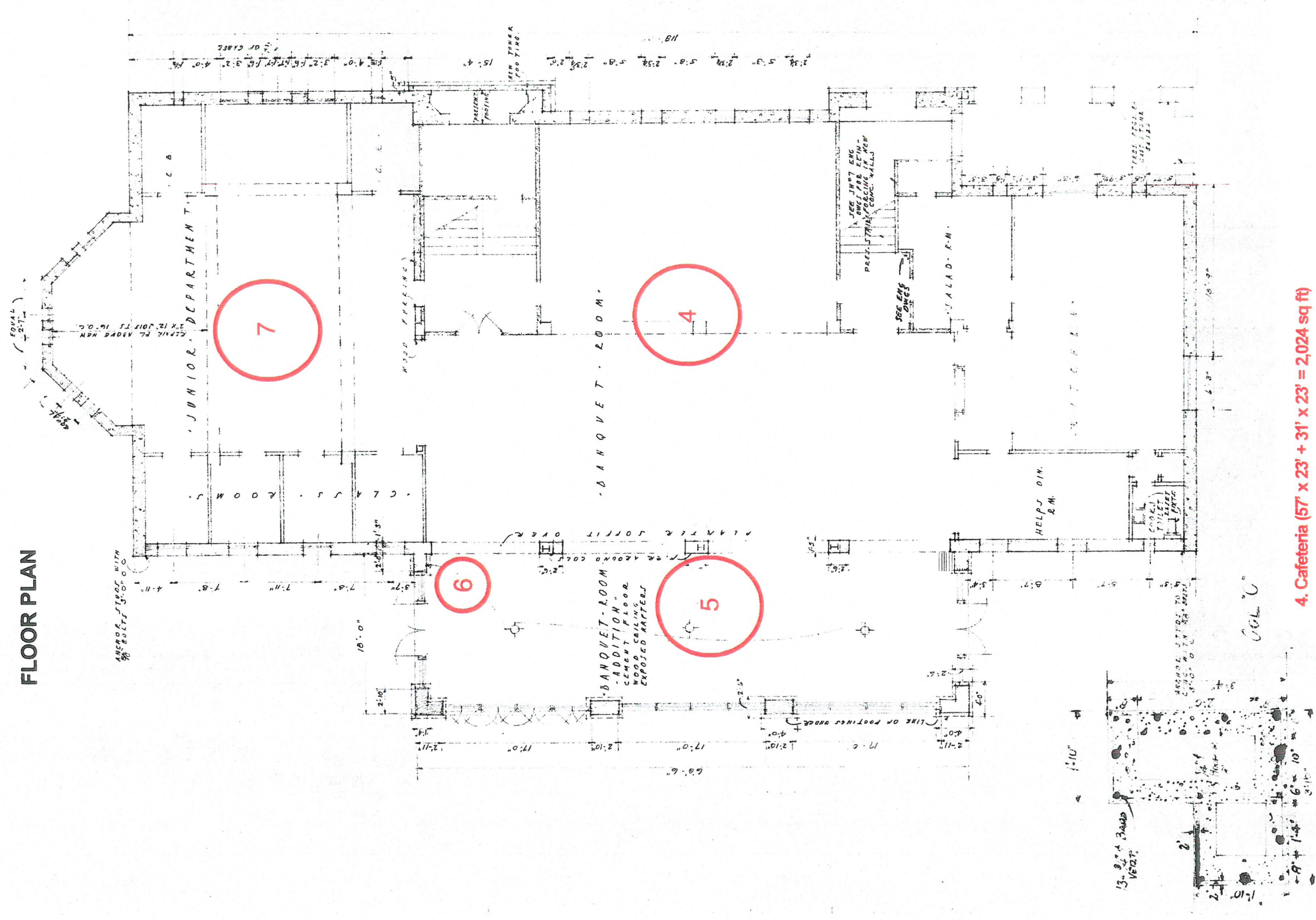

- 4. Cafeteria (57' x 23' + 31' x 23' = 2,024 sq ft)
- 5. Gymnasium (62' x 45' = 2,790 sq ft)
- 6. Stage (37' x 24' = 888 sq ft)
- 7. Health & Wellness Room (49' x 30' = 1,470 sq ft)

COL. B.

Vert.

13-27-34 BAND VERT.

COL. C.

1'-10"

GRACE UNITED METHODIST CHURCH

2325 E 3RD ST. 90814

FLOOR PLAN-1ST FLOOR

(not to scale)

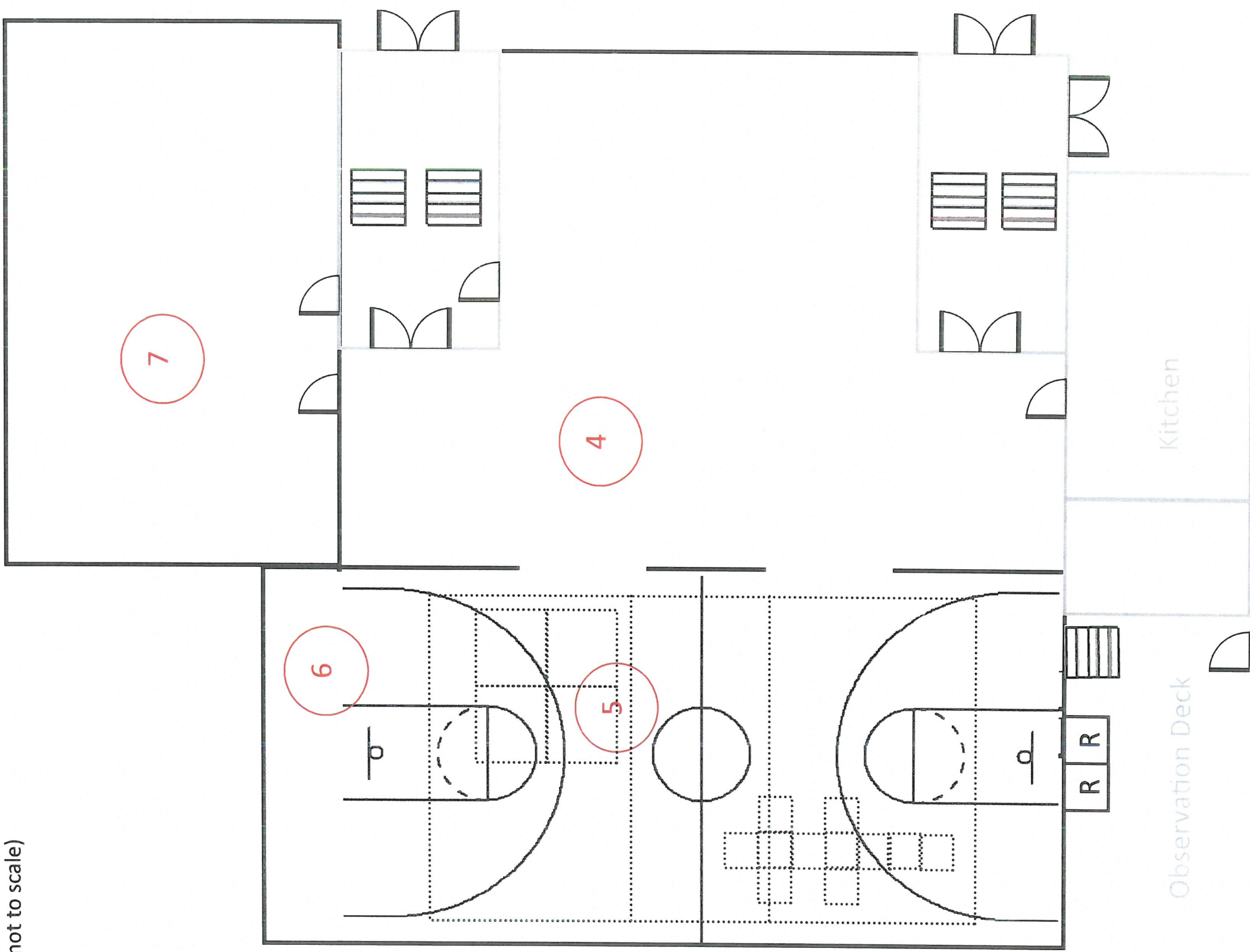

KEY:

- 4. Cafeteria
- 5. Gymnasium
- 6. Stage
- 7. Health & Wellness